

CROCHERON CENTRAL ADDITION
TO GADSDEN, ALA.

HILL & WILSON, CIV. ENGRS.

GADSDEN, ALA.; 6-11-07

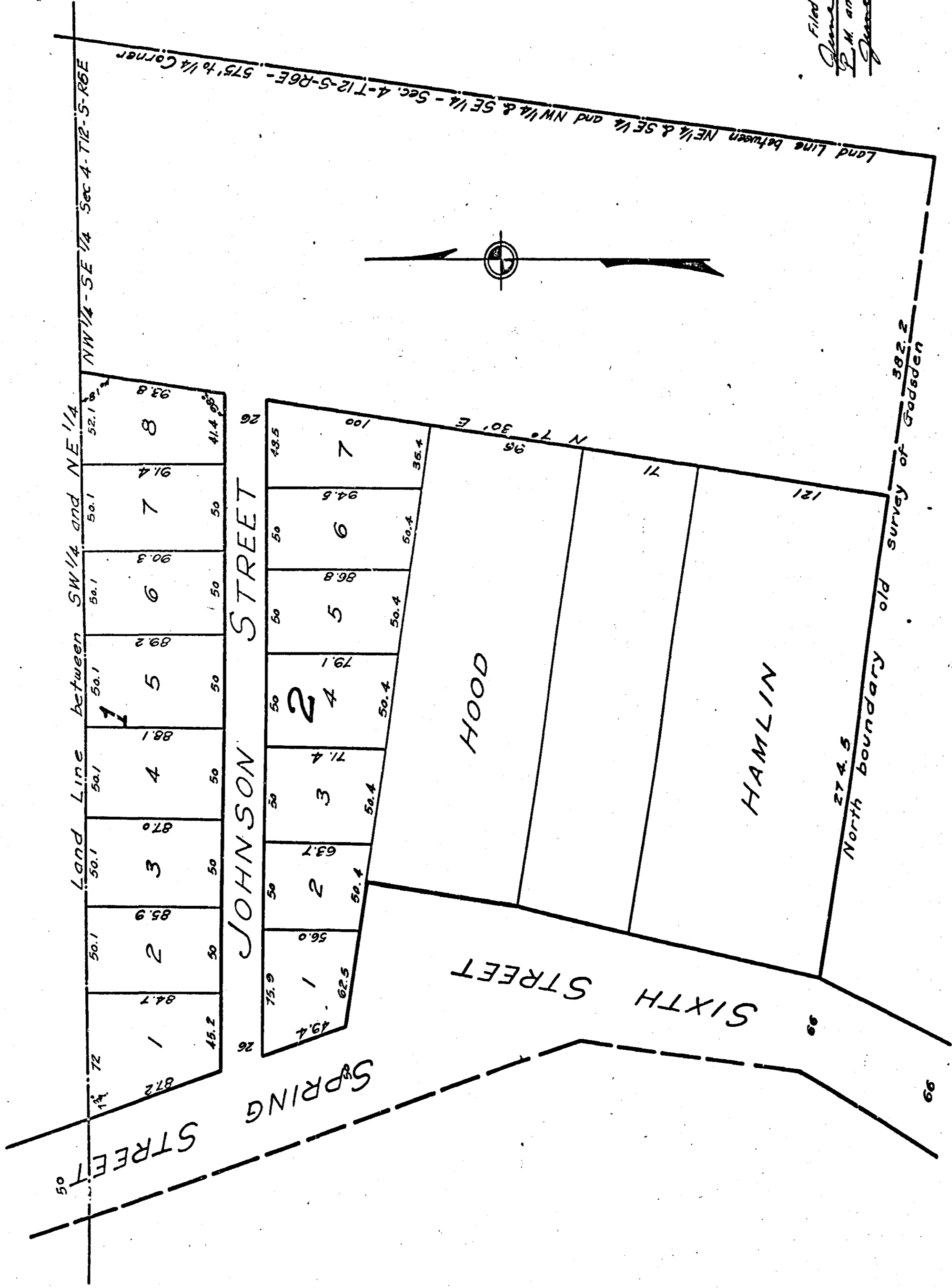

State of Alabama
Etowah County
I, W. A. Crocheron, owner of the land described in plat and survey made by W. Hill, hereby ratify and confirm and adopt the same as correct. June 14, 1907.
W. A. Crocheron

I, J. W. Penn, Judge of probate hereby certify that W. A. Crocheron, whose name is signed to the foregoing conveyance and who is known to me acknowledged before me on this day that being informed of the contents he executed the same voluntarily on the day same bears date.
J. W. Penn
Judge of Probate

I, W. Hill, a civil engineer and surveyor do hereby certify this to be a correct map of this property as surveyed by and subdivided by me, this the 11th day of June, 1907.
W. Hill

I, J. W. Penn, Judge of Probate hereby certify that W. Hill whose name is signed to the foregoing conveyance and who is known to me acknowledged before me that he signed the same of his own free will and accord.
Given under my hand this June 14, 1907
J. W. Penn
Judge of Probate

Filed in office for record the 14 day of June A. D. 1907 at 11:20 o'clock P. M. and duly recorded the 15 day of June 1907.
J. W. Penn
Judge of Probate