

MAP OF ELMWOOD

NORTH DIVISION
PROPERTY OF W.T. COX
EAST GADSDEN, ALA.

LOCATED IN SECTIONS 10 AND 3 TWP 12 S R 6 E
ETOWAH COUNTY, ALA.

A. J. GREFENKAMP ENGR.
GADSDEN, ALA.

State of Alabama
Etowah County
I, J. Grefenkamp, Civil Engineer, hereby
certify the foregoing map to be true and correct
according to a survey made by me that the
alleged lots are as shown hereon that the
alleged streets are as shown hereon that the
alleged boundaries are as shown hereon that the
alleged government survey are as represented
thereon and I have given under my hand this
6th day of February 1913.

A. J. Grefenkamp
Civil Engineer.

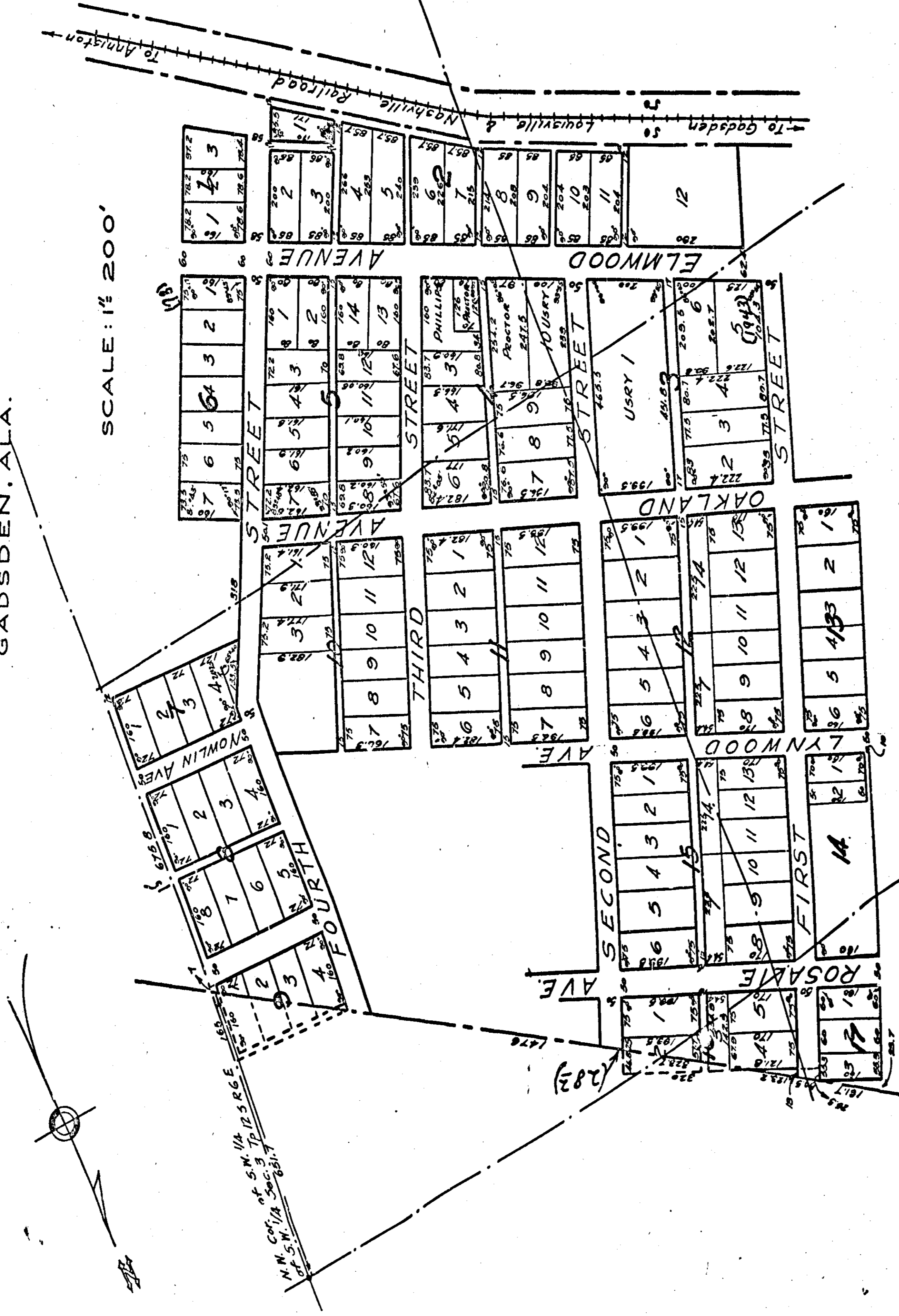

SCALE: 1" = 200'

State of Alabama
Etowah County
I, Geo. Herron, a notary public in and for
said county and State hereby certify that Beale
Green, J. M. Green, N. R. Usry and A. F. Weibel
and James Green, to whom the foregoing map
and plat were signed, to whom the foregoing map
before me on this day, that being performed
at the place and on this day, they executed the
same voluntarily on the day of same bears
date. Given under my hand and seal this 10th
day of February 1913.

Geo. Herron
Notary Public

Adopted and approved Feb 6, 1913

W. T. Cox
A. F. Weibel
N. R. Usry
Mrs. Beale Green
J. M. Green

State of Alabama
Etowah County
I, L. L. Herzberg, Judge of Probate in
and for said County and State, hereby
certify that the foregoing map and plat
is signed to me and acknowledged before me
on this day that being informed of the
plan and survey he executed the same
voluntarily on the day some bears date.
Given under my hand and seal this
6th day of February 1913.

L. L. Herzberg
Judge of Probate