

GIBBS AND HELTON SUBDIVISION

LOTS 3, 4, & 5 CLAYTON ADDITION TO
ALABAMA CITY, ALA. PLAT No. 1

VACATION AND ANNULLMENT - SEE MISC. 101 PAGE 52

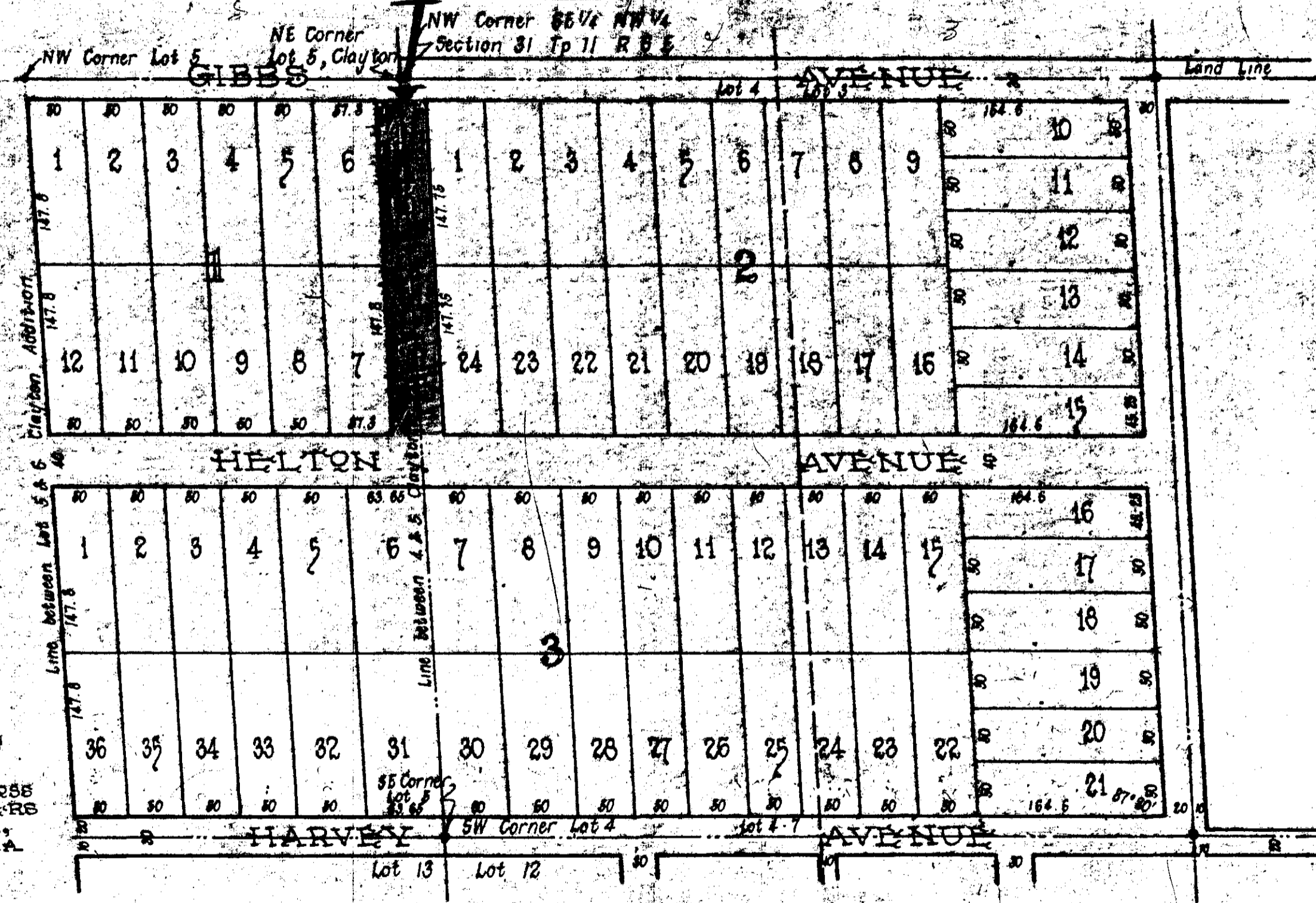
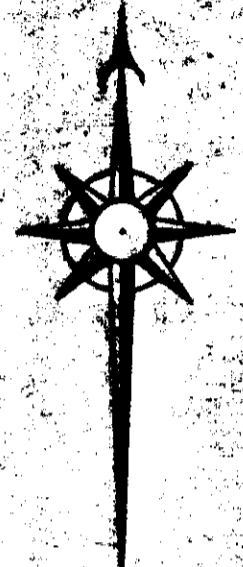

SITZ AND MOSS
ENGINEERS
GADSDEN,
ALABAMA
1923.

State of Alabama, County of Etowah.
I, E. H. Sitz, County Surveyor who made this map and surveyed the property contained therein hereby certify that the map is correct, that the map correctly shows the Original boundaries of Lots 3, 4 & 5 of the Clayton Addition as well as the subdivisions of these above described lots. It also shows the number of each lot and Block as well as the dimensions of same and the undesignated J. H. Gibbs and G. G. Helton, owners of the property so subdivided hereby ratifies and adopts the same as correct.

Given under our hand this the 9th day of June, 1918.
J. H. Gibb, Owner - E. H. Sitz, County Surveyor
G. G. Helton, Owner - A. H. Moss, Surveyor

State of Alabama, County of Etowah
I, Roy D. McCord, a Notary Public in and for said State and County, hereby certify that E. H. Sitz and A. H. Moss, whose names as Surveyors, and J. H. Gibb and G. G. Helton, whose names as owners of the property contained in the within map, acknowledged before me on this day that being informed of the contents of the conveyance they executed the same voluntarily for and as an act of their own free will and accord.

Given under my hand and seal this the 4th day of June, 1923.
Roy D. McCord,
Notary Public

The State of Alabama, Etowah County
I hereby certify that the within conveyance was filed in this office for record 14th August, 1923 at 11 o'clock A.M. and recorded in plat record "A" page 457 and examined.

H. Ross Gilliland,
Judge of Probate