

TOM AND TED'S
SUBDIVISION 9A Lot 2 Block 1
PATRICK ADDITION

SEE PLAT BOOK 'A' PAGE NO. 11
 BY E. H. LEE, C. E. & S. - REG. #411

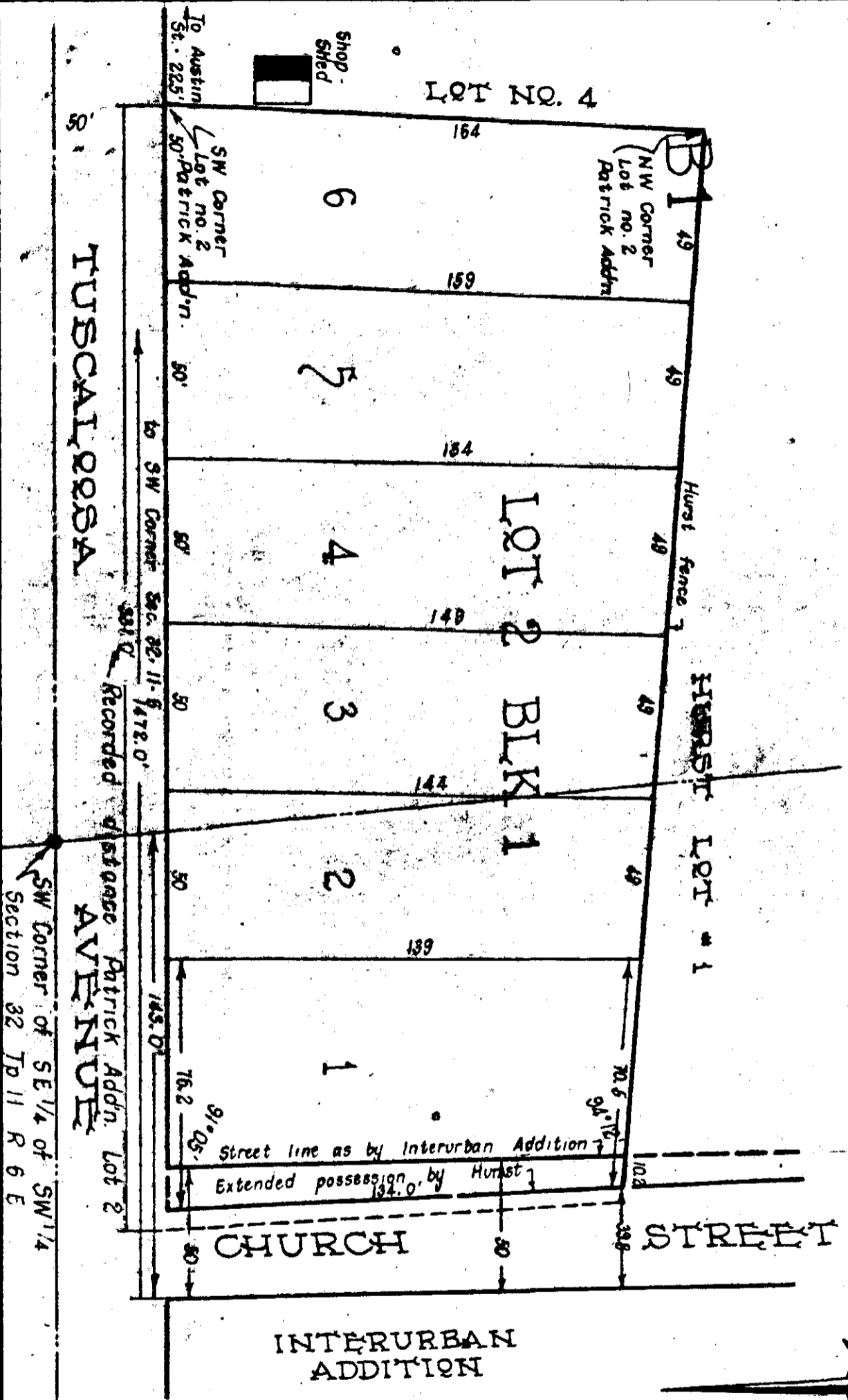

I, E. H. Lee, a Registered Civil Engineer and Surveyor under the laws of Alabama, hereby certify that I made a Survey of the within property and subdivided the same as herein shown, being Lot no 2 of Block no. 1 of the Patrick Addition shown in plat book 'A' page 11. Probate Office Etowah County, Ala. and I further certify that the plat and Survey are true and correct. This the 9th day of February, 1938.
 E. H. Lee, C. E. & S.
 (Reg. Engr Seal no. 411)

We, T. A. P. Carman and O. H. Covington, owners of the property contained in the within map, hereby ratify, confirm and adopt the within Survey and Map as being true and correct. This the 9th day of February, 1938.
 T. A. P. Carman, Owners
 O. H. Covington,

The State of Alabama, Etowah County and for said State and County hereby O. H. Covington, whose names are signed to the foregoing instrument and as owners, and who are known to me, and acknowledged before me, that they executed the within instrument voluntarily for and as an act of their own free will and accord. This 9th day of February, 1938.
 (Notarial Seal)
 Ed. Nunnally, Notary Public
 Com. exp. 1/14/41

Filed in office for record on 9th day of February A. D., 1938 at 8 o'clock A. M.
 and duly recorded for the 9th day of February, 1938.
 E. L. Hurst, Judge of Probate