

SAM BAILEY SECOND ADDITION

ALABAMA CITY, ALABAMA
E. H. LEE, C.E. GADSDEN, ALA, * 35417 AAE 4-25-'24

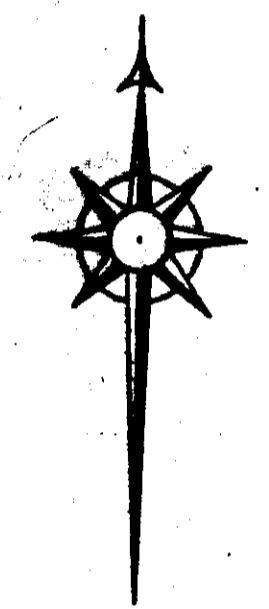
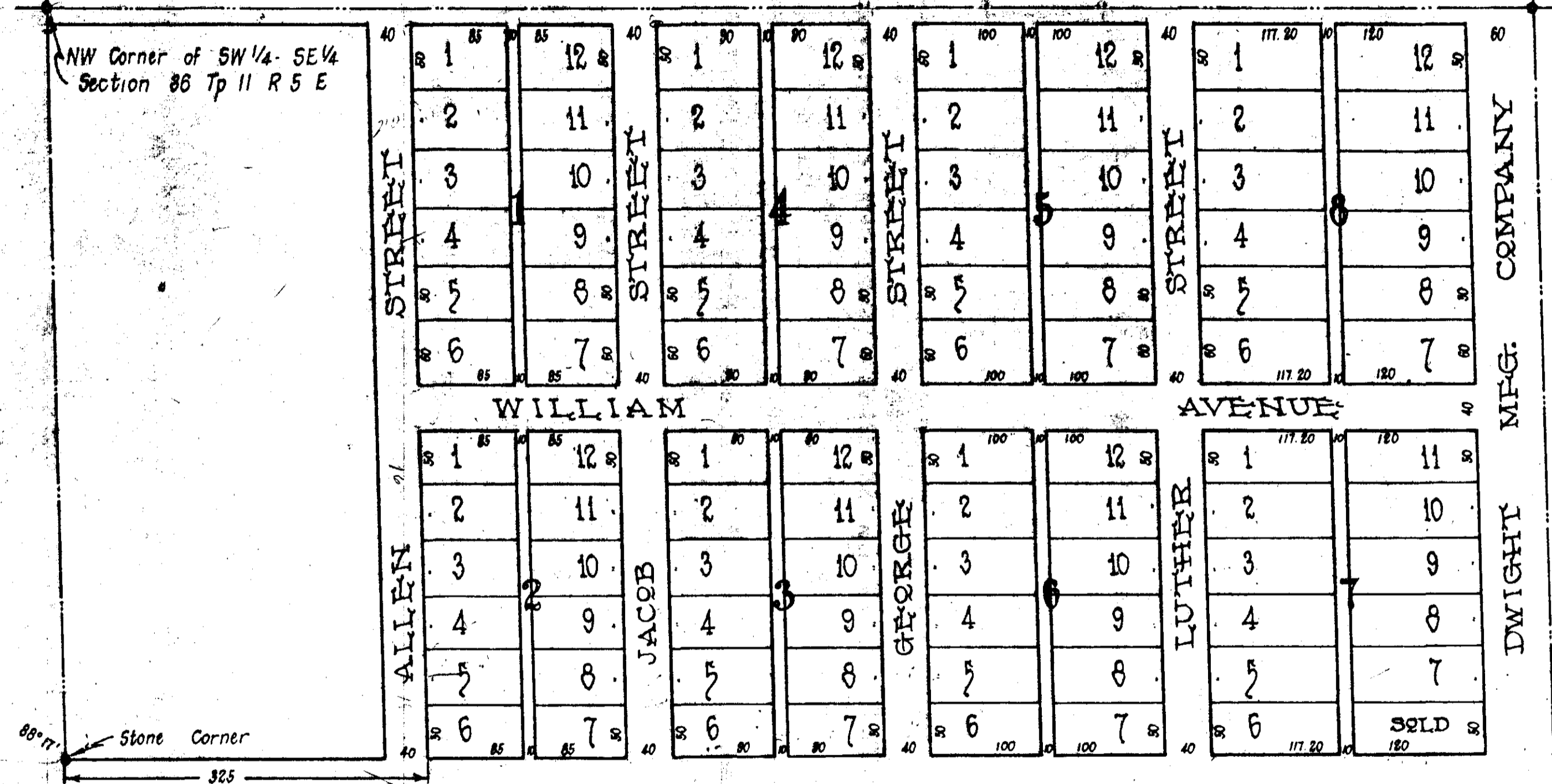

The State of Alabama, Etowah County
The undersigned, E. H. Lee, Civil Engineer and Surveyor and Sam Bailey, the owner of the property shown by this plat do hereby certify that this is a true and correct map or plat of lands shown herein and designated as Sam Bailey Second Add'n to Alabama City, Alabama as surveyed and platted by the said E. H. Lee, Civil Engineer and Surveyor.
This the 25th day of April, 1924.
E. H. Lee, Civil Engineer, Box 1686
Sarasota, Florida
S. Bailey, Owner

State of Alabama, Etowah County
I, John A. Lusk, Jr. a Notary Public in and for said State and County, hereby certify that Sam Bailey, whose name is signed to the foregoing declaration and who is known to me, acknowledged before me on this day, that being informed of the contents of the certificate, he executed the same voluntarily on the day the same bears date.
This July 6th, 1926.
John A. Lusk, Jr.
Notary Public

State of Alabama, Etowah County
I hereby certify that the within conveyance was filed in this office for record 8th July, 1926 at 10 o'clock A. M. and recorded in plat record "A" page 445 and examined.
H. Ross Gilliland,
Judge of Probate