

S.S.SPENCE BRICK YARD SUBDIVISION

BEING A PART OF NE 1/4 OF NE 1/4 AND PART OF
SE 1/4 OF NE 1/4 S. 30 T. 12 R. 7 E. ABOUT 30' WIDE
TO POINT 500' NORTH IN SW CORNER OF SEC. 29 -
NW 1/4 OF NW 1/4

SEE PAGE 375

Ratified and accepted
July, 1926.
S. S. Spence,
Owner

3 ACRES

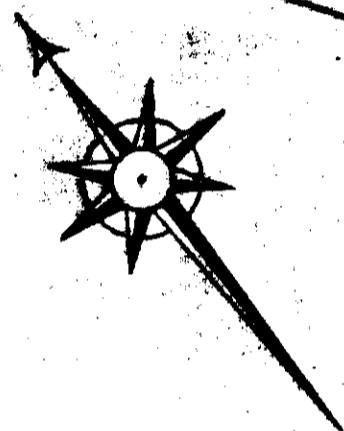

This to certify that this is a
correct survey showing the width and
length of each lot and street. Each
lot is numbered mapped and surveyed
by:

Asa B. Hamby

The State of Alabama,
Etowah County
I hereby certify that the within conveyance
was filed in this office for record 19th July,
1926 at 11 o'clock A.M. and recorded in Plat
Record "A" page 374-75 and examined.
H. Ross Gilliland,
Judge of Probate

State of Alabama, Etowah County
I, Irene Black, a Notary Public in and for said
State and County hereby certify that Asa B. Hamby
whose name as Civil Engineer & Surveyor and S.S. Spence
whose name as owner of the property embraced in the
within map and who are known to me acknowledged be-
fore me on this day that being informed of the con-
tents of said map they executed the same voluntarily
on the day the same bears date.

Irene Black,
Notary Public

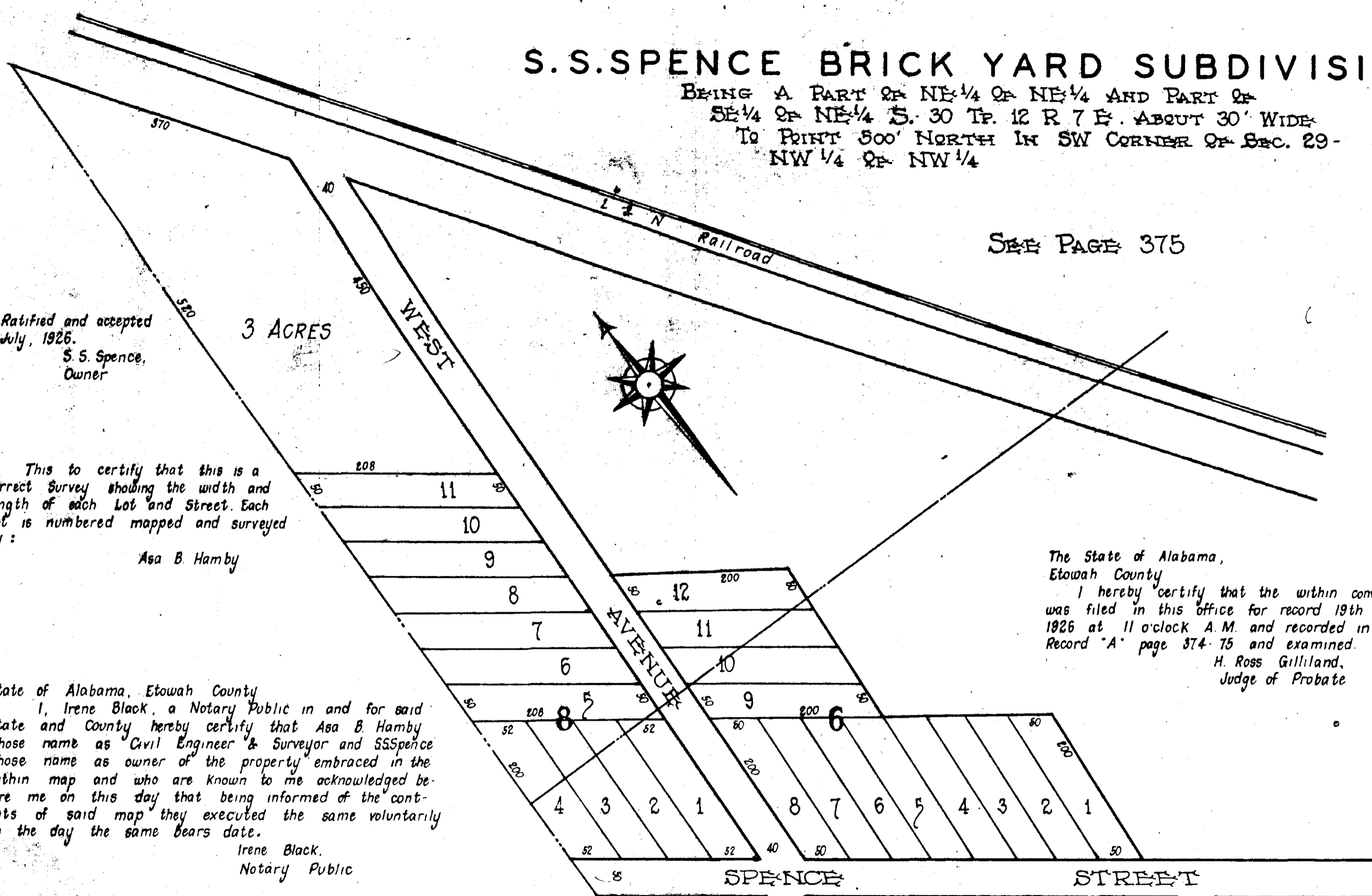

This fits on top of Page 375