

BILLINGSLEY - ANDERSON LOTS

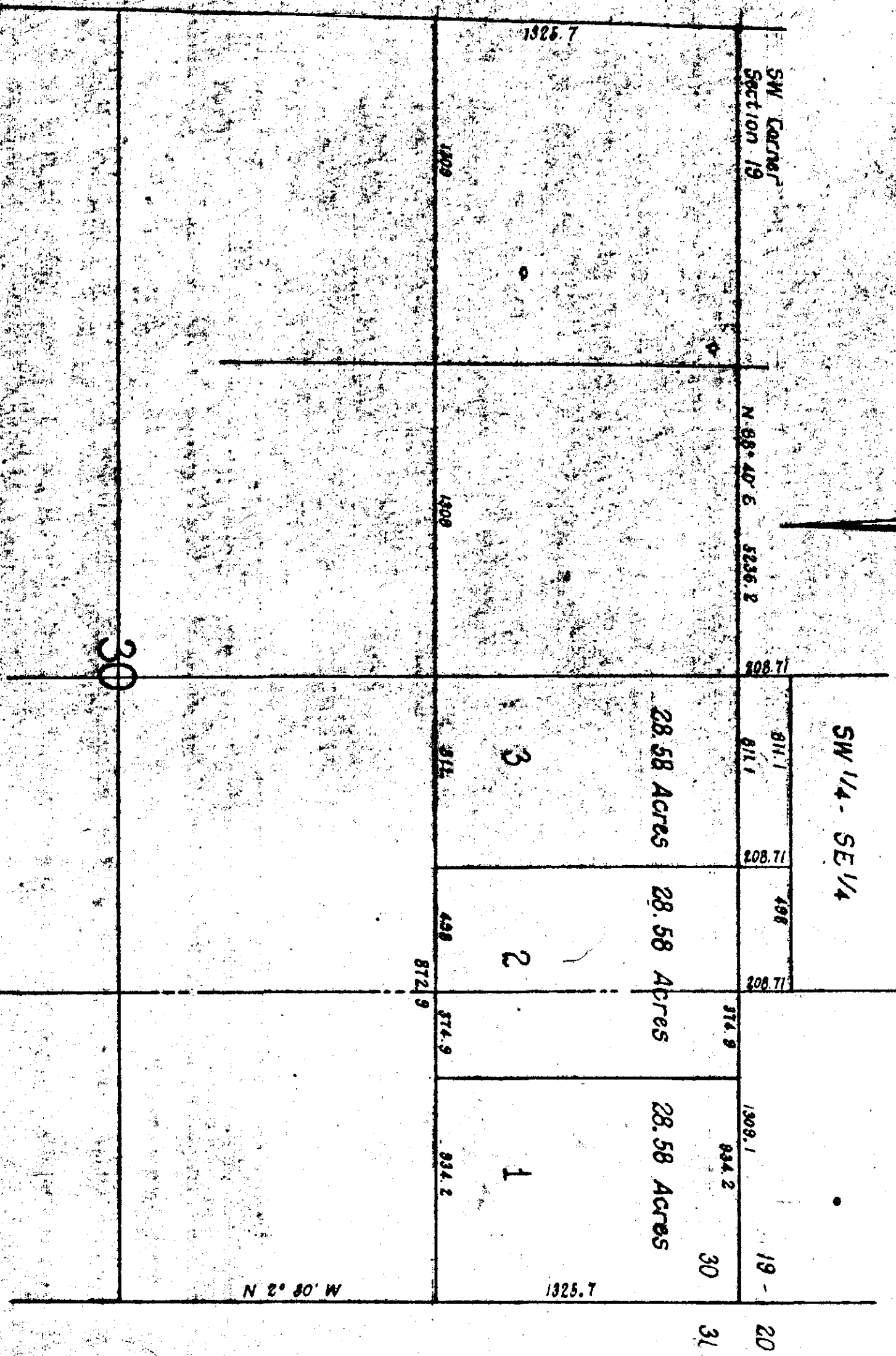

I, F. G. Lee, who made this map and surveyed the property contained therein, hereby certify that the map is correct, that it correctly shows the location and subdivision of the NE 1/4 of Section 30 Tp 11 R 7 E and a portion of the SW 1/4 - SE 1/4 of Section 19 - 11 T. E into lots 1, 2, & 3 and containing 28.58 Acres each. It also shows the relation of the said lands so subdivided to the Original Government Survey and the undersigned L. B. Billingsley, Ernest H. Anderson, L. H. Anderson, surveyors of the lands so subdivided hereby, verify and adopt the same as being correct.

Given under our hand this 21st day of June, 1915.  
 F. G. Lee, Surveyor  
 L. B. Billingsley  
 E. H. Anderson  
 L. H. Anderson

The State of Alabama, Etawah County  
 I, John S. Walker, a Notary Public in and for said State and County, hereby certify that F. G. Lee, whose name as County Surveyor and L. B. Billingsley, Ernest H. Anderson, L. H. Anderson, owners of the lands contained in the within map and acknowledged, before me on this day that being informed of the contents, they executed the same voluntarily for and as an act of their own free will, and acc. and given under my hand this the 21st day of June, 1915.

John S. Walker,  
 Notary Public  
 Filed in office for record the 22nd day of June A.D., at 10 o'clock A.M. and duly recorded the 12 day of May, 1920.  
 L. L. Herzberg  
 Judge of Probate