

W. T. COX' REARRANGEMENT

OF BLOCKS 15, 16, ALL OF BLOCK 11 WEST OF LOTS 8, 9 AND ALL OF BLOCK 12 EAST OF LOTS 8 TO 15, INCL., OF AMENDED PLAT OF ELMWOOD NO. 14TH DIVISION OF EAST GAOSEN, ALABAMA AS RECORDED IN OF TOWN PLATS '8-PP-327.

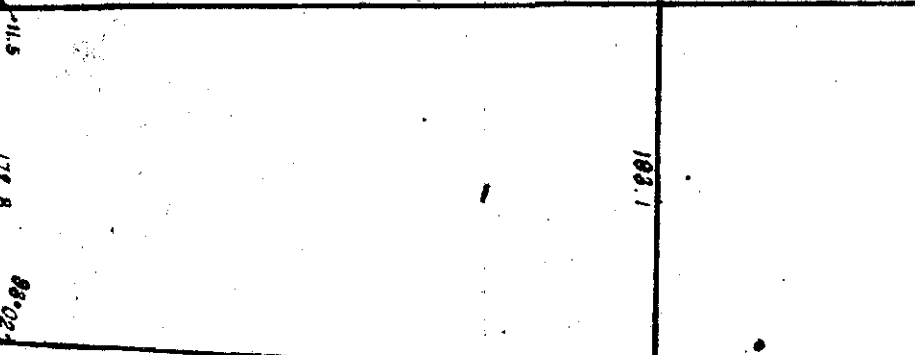
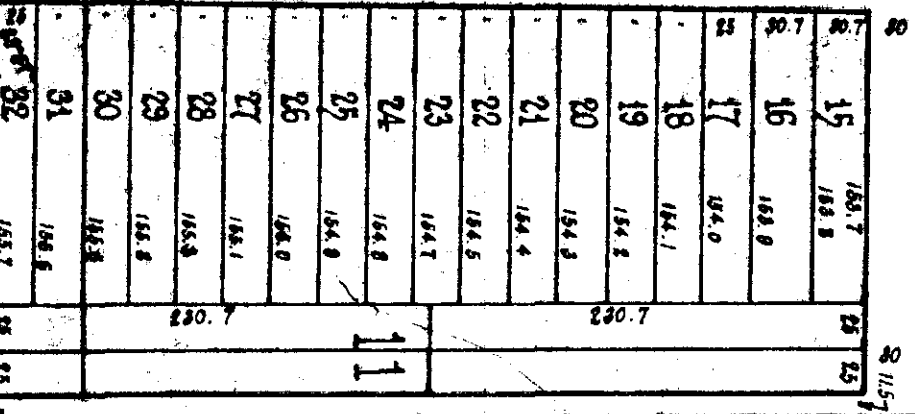
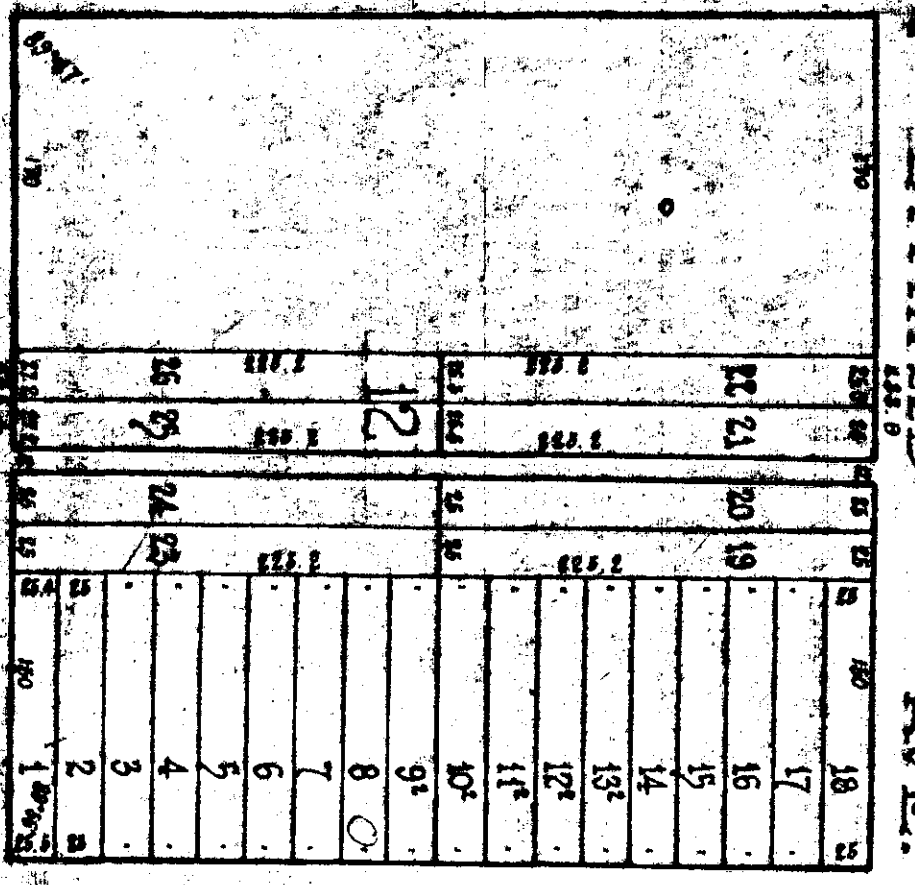
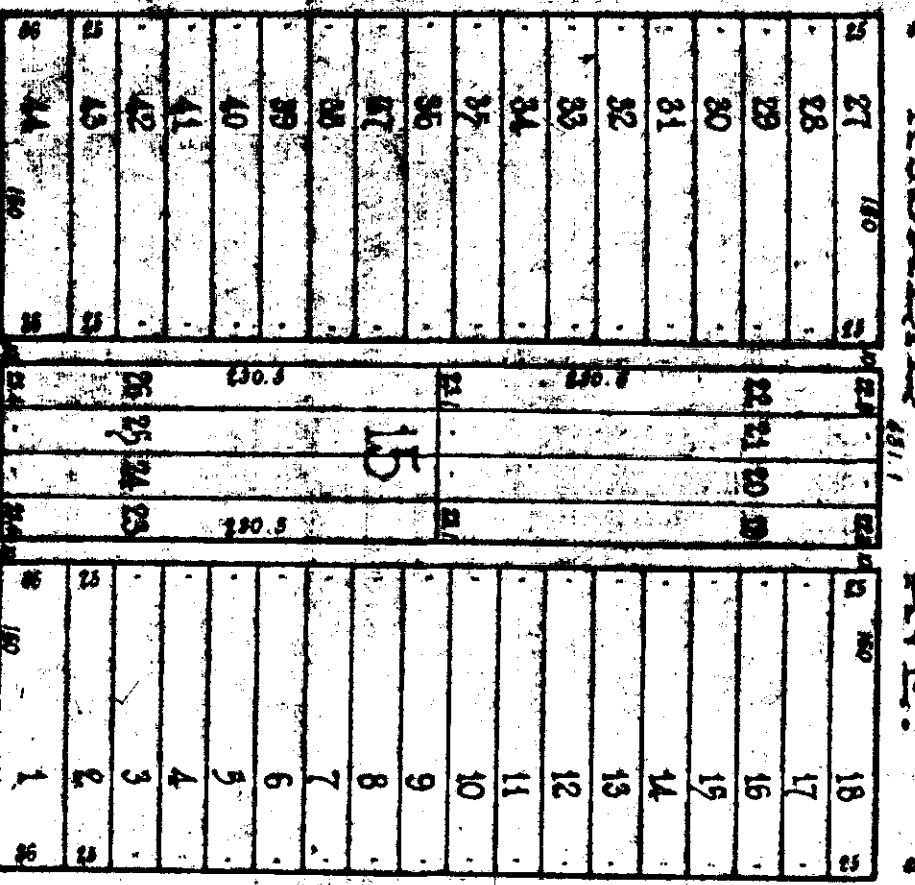
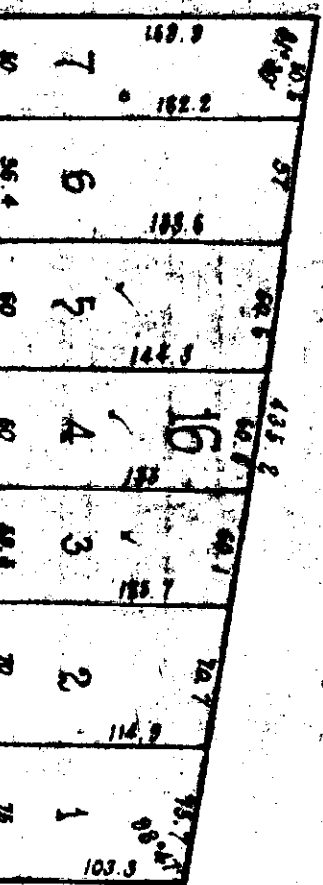
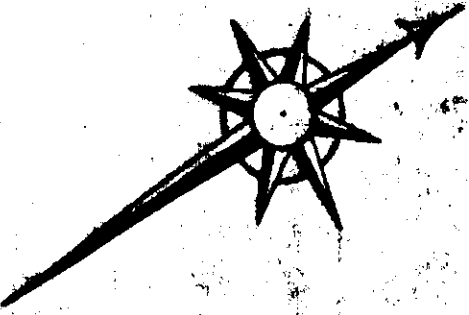

Ratified and adopted April 6, 1929.

W. T. Cox, Owner

The State of Alabama, Etowah County
 I, J. W. Campbell, Civil Engineer and Surveyor, hereby certify the foregoing plat to be true and correct according to a survey made by me, and that the dimensions of all lots, blocks, streets and alleys are as shown.
 J. W. Campbell
 Civil Engineer & Surveyor

The State of Alabama, Etowah County
 I, R. B. Ford, a Notary Public in and for said State and County, hereby certify that J. W. Campbell, Civil Engineer and Surveyor and W. T. Cox, Owner, whose names are signed to the foregoing plat and who are known to me, acknowledged before me on this day that being informed of the contents of the plat they executed the same voluntarily, given under my hand and seal this the 6th day of April, 1929.
 (N.P. Seal) R. B. Ford,
 Notary Public

The State of Alabama, Etowah County
 I hereby certify that the within instrument was filed in this office for record April 8, 1929 at 5 o'clock P.M. and recorded in Plat Book 'A' page 324, & examined.
 E. L. Hurst
 Judge of Probate

FIRST STREET

STREET

LYNWOOD AVE.

ROSALIE AVE.

PAKLAND AVE.

Deflection at Oakland St. at this point.

PAKLAND AVE.

THIRD ST.