

HERZBERG PLACE

PROPERTY OWNED BY A. C. HERZBERG IN
SE 1/4 SW 1/4 SEC 21 Tp 12 R 6 E ETOWAH CO.
F. F. BERRY, C. E. APRIL 1, 1929.

NOTE: PROPERTY PURCHASED UNDER DEED
DATED SEPT. 24, 1920, RECORDED IN BOOK 40-PP 480.

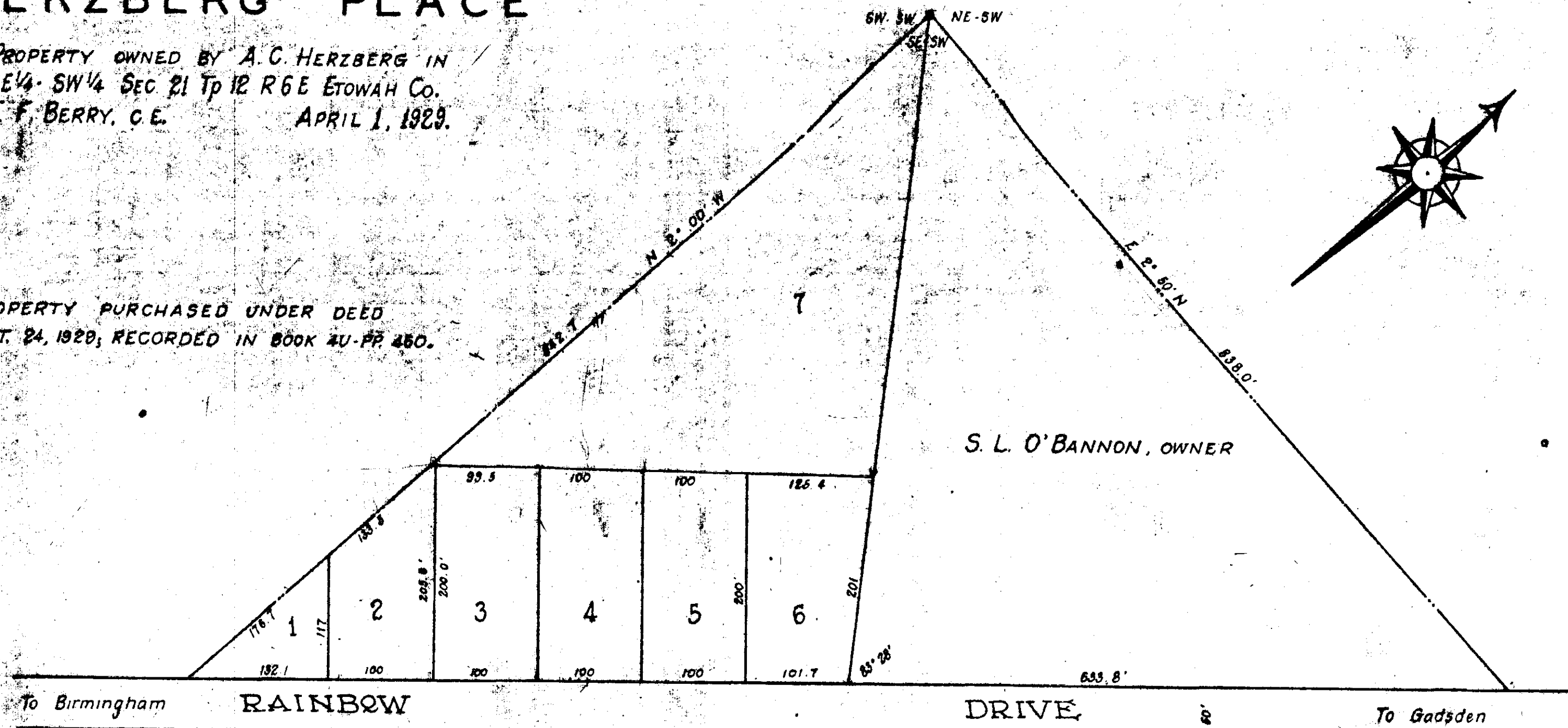

S. L. O'BANNON, OWNER

The State of Alabama, Etowah County
I, Rosalie Ralls, a Notary Public in and for said State and County, hereby certify that F. F. Berry, C. E. & Surveyor, and A. C. Herzberg, owner whose names are signed to the foregoing plat and who are known to me, acknowledged before me on this day that being informed of the plan and survey, they executed the same voluntarily given under my hand and seal this 29th day of March, 1929.

Rosalie Ralls
Notary Public

The State of Alabama, Etowah County
I, F. F. Berry, C. E. & Surveyor, hereby certify the following plat to be true and correct according to a Survey made by me and that the dimensions of all lots and Streets and their relation to the Government Survey are as shown.

F. F. Berry
C. E. & Surveyor
Ratified and adopted March 29, 1929.
A. C. Herzberg, Owner

The State of Alabama, Etowah County
I hereby certify that the within instrument was filed in this office for record March 29, 1929 at 9 o'clock A.M. and recorded in Plat Record 'A' page 285 and examined.

E. L. Hurst
Judge of Probate