

**SOUTH ADDITION**

J. C. HOWELLS RE-ARRANGEMENT OF LOTS  
4 & 5 BLOCK 1 OF THE SOUTH ADDITION TO  
EAST GAUSDEN AS RECORDED IN BOOK  
OF TOWN PLATS "B" PAGE 360.

I, T. E. Watford, a Civil Engineer & Surveyor do hereby certify that this is a true and correct map of the above described property as surveyed and mapped by me, this the 13th day of March, 1927.

T. E. Watford, C. E.  
We, J. C. Howell & Cara Howell, owners of the property contained herein do hereby ratify and adopt this plat as being correct.

Cara Howell } Owners  
J. C. Howell }

The State of Alabama, Etowah County  
I, Ed Nunnally, a Notary Public in and for said County and State, hereby certify that J. C. Howell and Cara Howell whose names are signed to the foregoing map and who are known to me acknowledged before me on this day that being informed of the contents of the same, they executed the same voluntarily on the day the same bears date.  
Given under my hand this 14th day of May, 1927.  
Ed Nunnally  
Notary Public

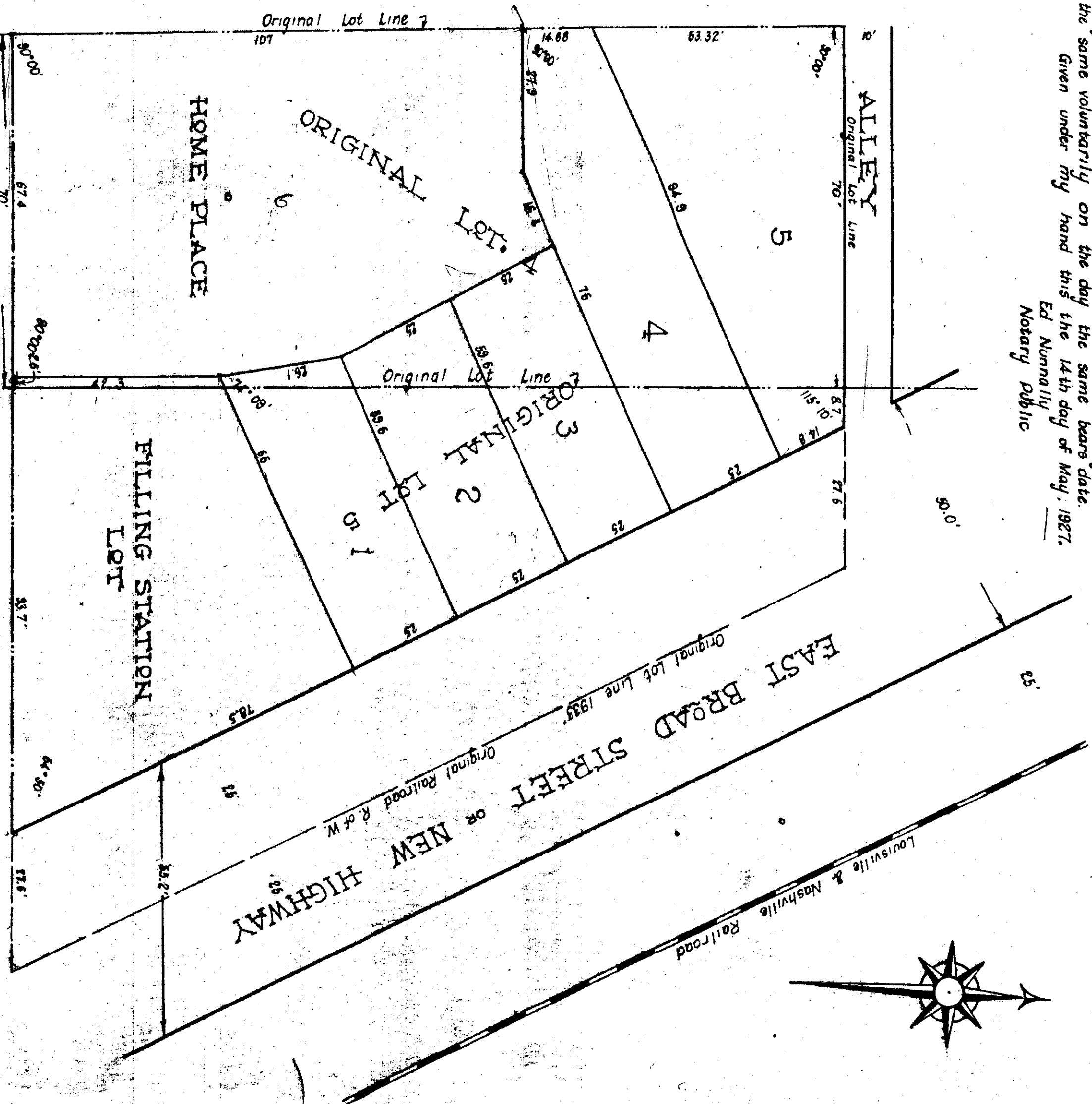
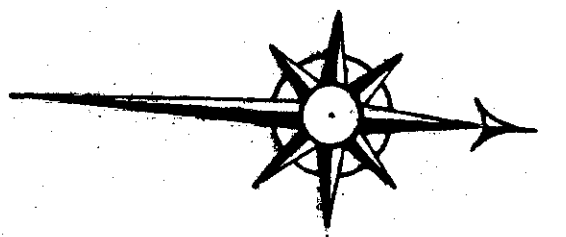

**HIGHLAND AVENUE**

The State of Alabama, Etowah County  
I hereby certify that the within instrument was filed in this office for record 14th May, 1927, at 1 o'clock P.M. and recorded in Plat Record 4 - pages 186-187, and examined  
H. Ross Gilliland  
Judge of Probate