

VACATING PORTIONS OF STREETS
MISC. 114 PAGE 671

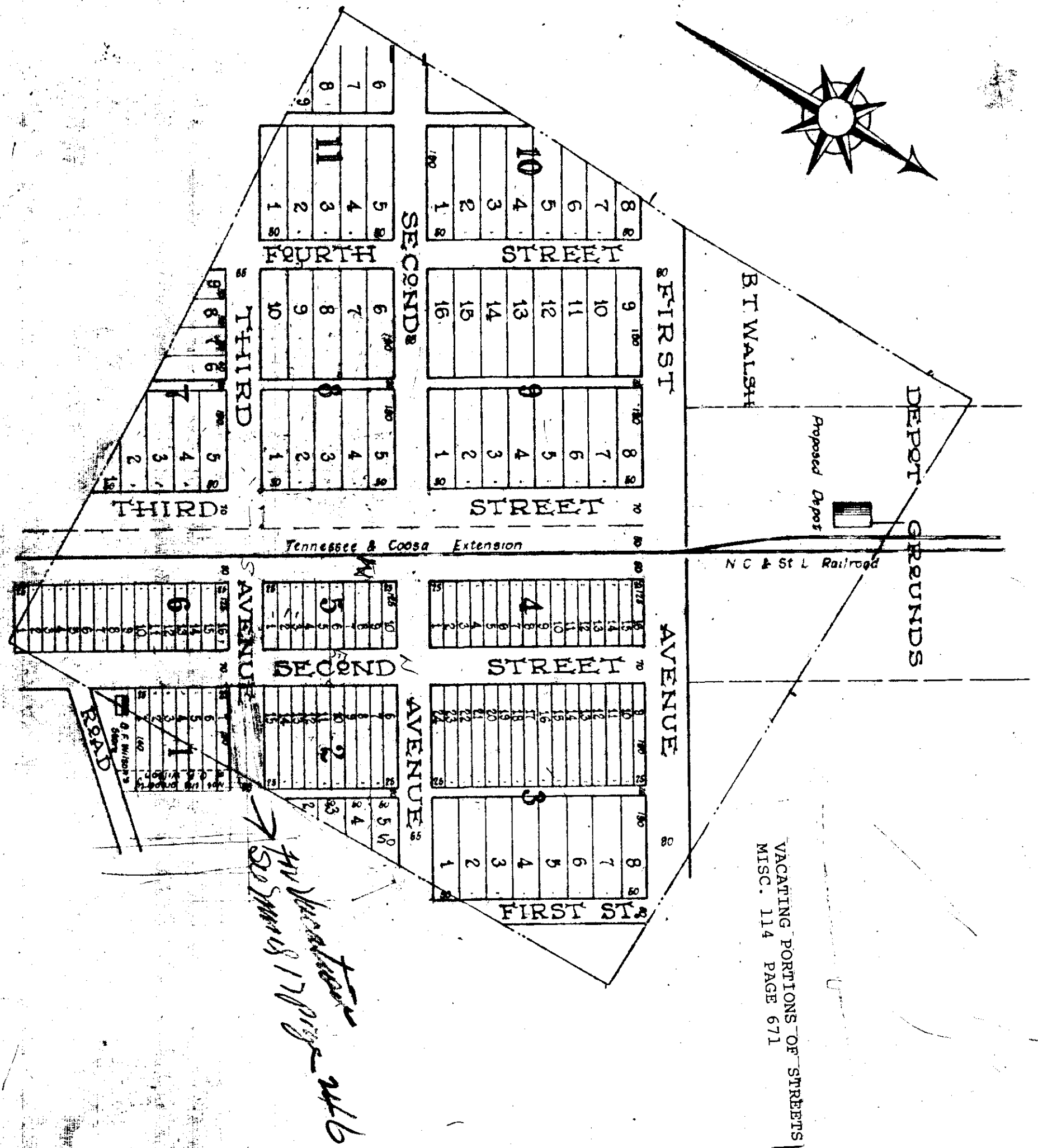

MOUNTAINBORO

The State of Alabama, Etowah County
 I, M. E. Dozier, Surveyor, hereby certify that this is a correct plat of land described and surveyed by me as the property of George F. Wilson, being in Section 20 Tp 10 R 5 E being in the NE 1/4 SW 1/4 of said Section. Given under my hand this the 5th May, 1891.
 M. E. Dozier, Surveyor

The State of Alabama, Etowah County
 I, George F. Wilson, owner of the land described on this plat, surveyed, platted and subdivided by J. H. Richardson and M. E. Dozier, Surveyor, hereby ratify and adopt the same as correct. Given under my hand this the 4th day of May, 1891.
 G. F. Wilson

The State of Alabama, Etowah County
 I, J. A. Tallman, Judge of Probate in and for said County, hereby certify that G. F. Wilson, whose name is signed to the foregoing declaration and who is known to me, acknowledged before me on this day that being informed of the contents of the same he executed the same voluntarily on the day the same bears date. Given under my hand this the 5th day May, 1891.
 J. A. Tallman
 Judge of Probate

Filed in office for record May 4, 1891. Recorded May 6, 1891.
 J. A. Tallman - Judge of Probate