

WILSON ADDITION

ATTALLA, ALA.

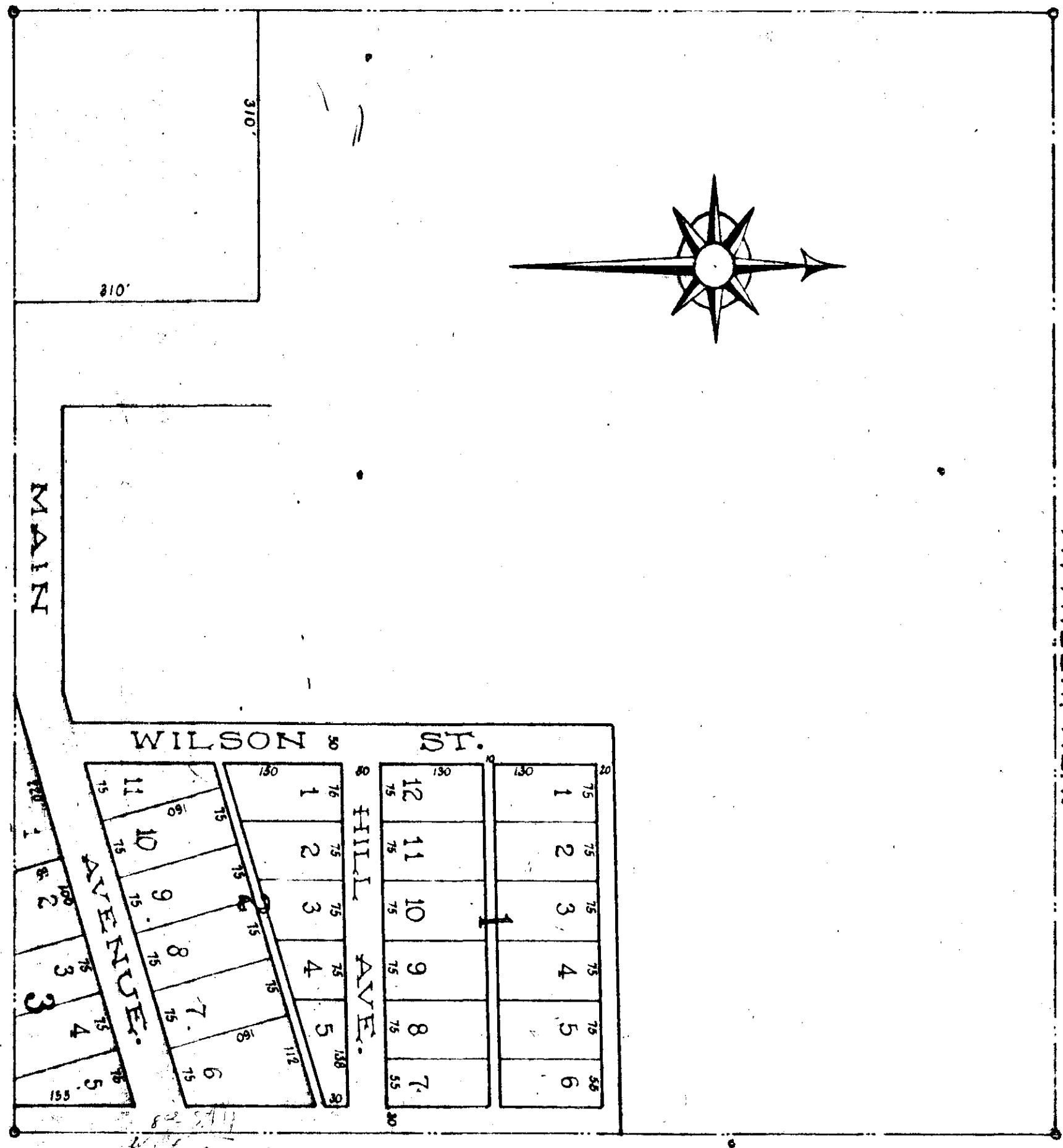
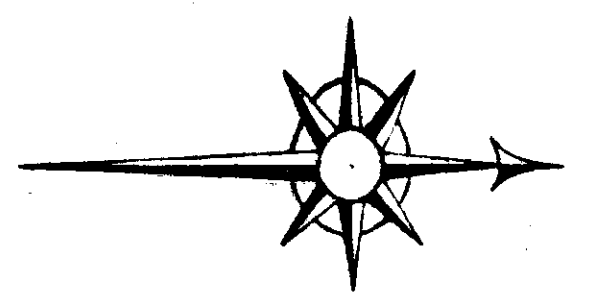

The State of Alabama, Etowah County
 I hereby certify that this is a correct plat of the lands belonging to
 Mr. W. L. Wilson, situated in Sec. 34 T11 R 5 E, fraction 1/4 as surveyed and
 drawn by me.
 John F. Jack, C. E.

The State of Alabama, Etowah County
 I, W. L. Wilson, owner of the land hereon platted and surveyed and
 subdivided by John F. Jack, Civil Engineer and surveyor, hereby ratify
 and adopt the same as correct.
 Given under my hand this the 27th day of February, 1890.
 W. L. Wilson, L. S.

The State of Alabama, Etowah County
 I, J. A. Tallman, Judge of Probate hereby certify that W. L. Wilson,
 whose name is signed to the foregoing declaration and who is known to
 me, acknowledged before me on this day, that being informed of the
 contents of the declaration, he executed the same voluntarily on the day
 the same bears date. Given under my hand this the 27th day of Feb.,
 A. D., 1890.

J. A. Tallman
 Judge of Probate

Filed in office for record February 27, 1890. Recorded March 4, 1890.
 J. A. Tallman
 Judge of Probate