

S. W. ARNOLD ADDITION

GAZDEN, ALA.
BEING PART OF SW 1/4 - SE 1/4 OF
SECTION 32 TOWNSHIP 11 RANGE 6.

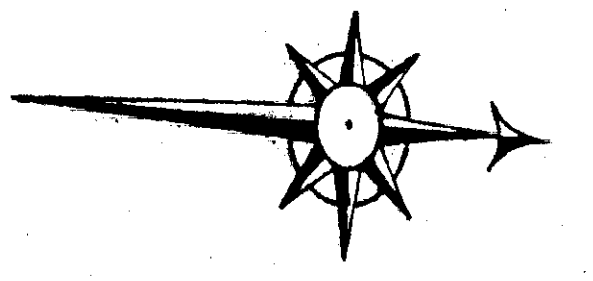

472
12
100

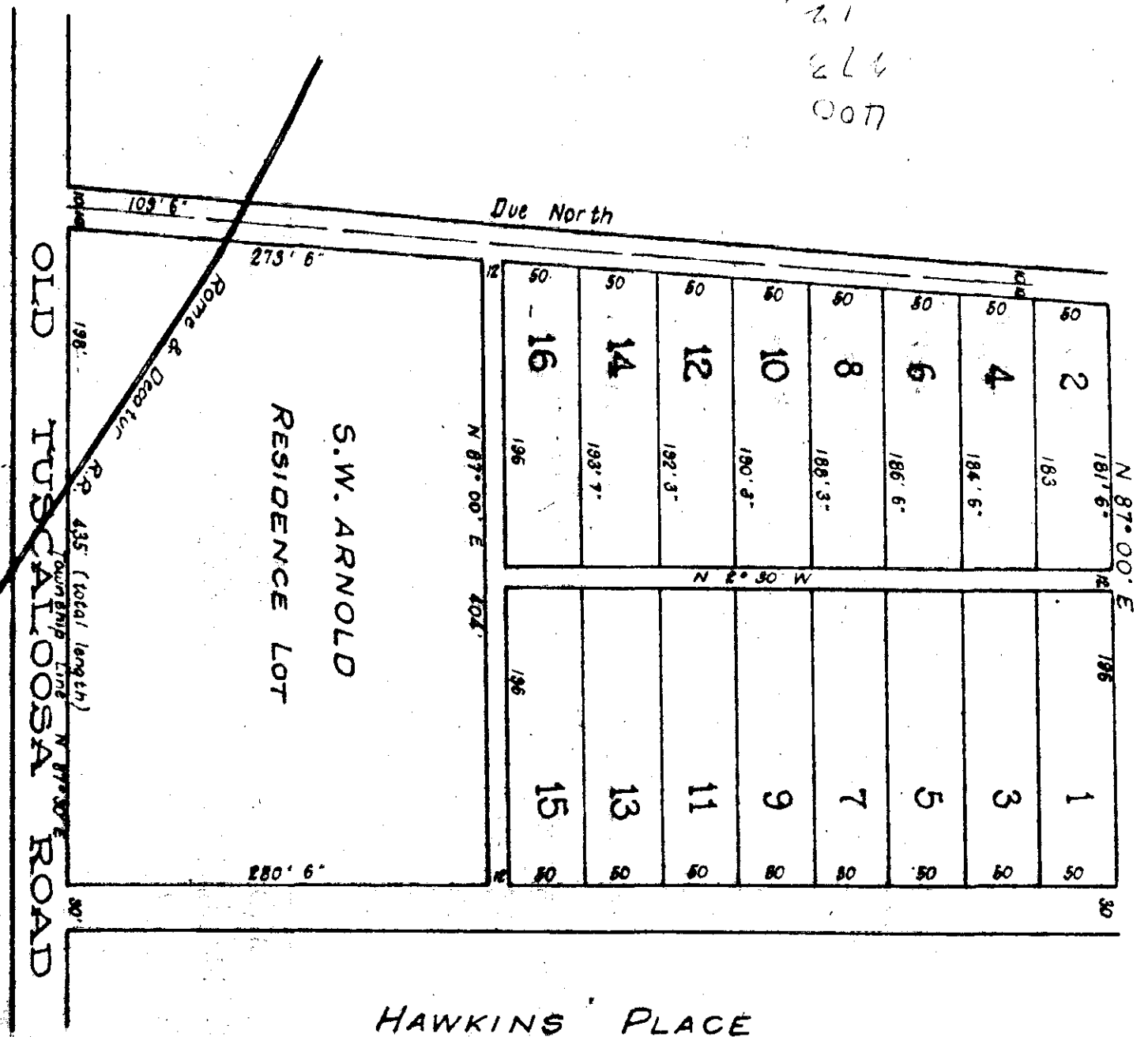

The State of Alabama, Etowah County
 I, T. W. Lister, County Surveyor for said County hereby certify that the
 above is a correct plat of the above property as surveyed, subdivided and platted
 by me for record. Witness my hand this 8th day of December 1889.
 T. W. Lister
 County Surveyor

The State of Alabama, Etowah County
 I, S. W. Arnold, the owner of the within described plat thereof, as
 surveyed, subdivided and platted by T. W. Lister, County Surveyor for said
 County, witness my hand this the 9th day of December A. D. 1889.
 S. W. Arnold, L. S.

The State of Alabama, Etowah County
 I, Benj. F. Pope, a Notary Public and ex-off. Justice of The Peace in
 and for said County, hereby certify that S. W. Arnold, whose name is
 signed to the foregoing declaration and who is known to me, acknowledged
 before me on this day that being informed of the contents of the
 said declaration, he executed the same voluntarily on the day the same
 bears date. Given under my hand this 15th day of Jany, 1890.
 Benj. F. Pope
 Notary Public & ex-off. J. of P.

Filed in office for record the 15th day of Jany, 1890.