

# J. E. MURPHREE PLAT

WALNUT GROVE, ALA.

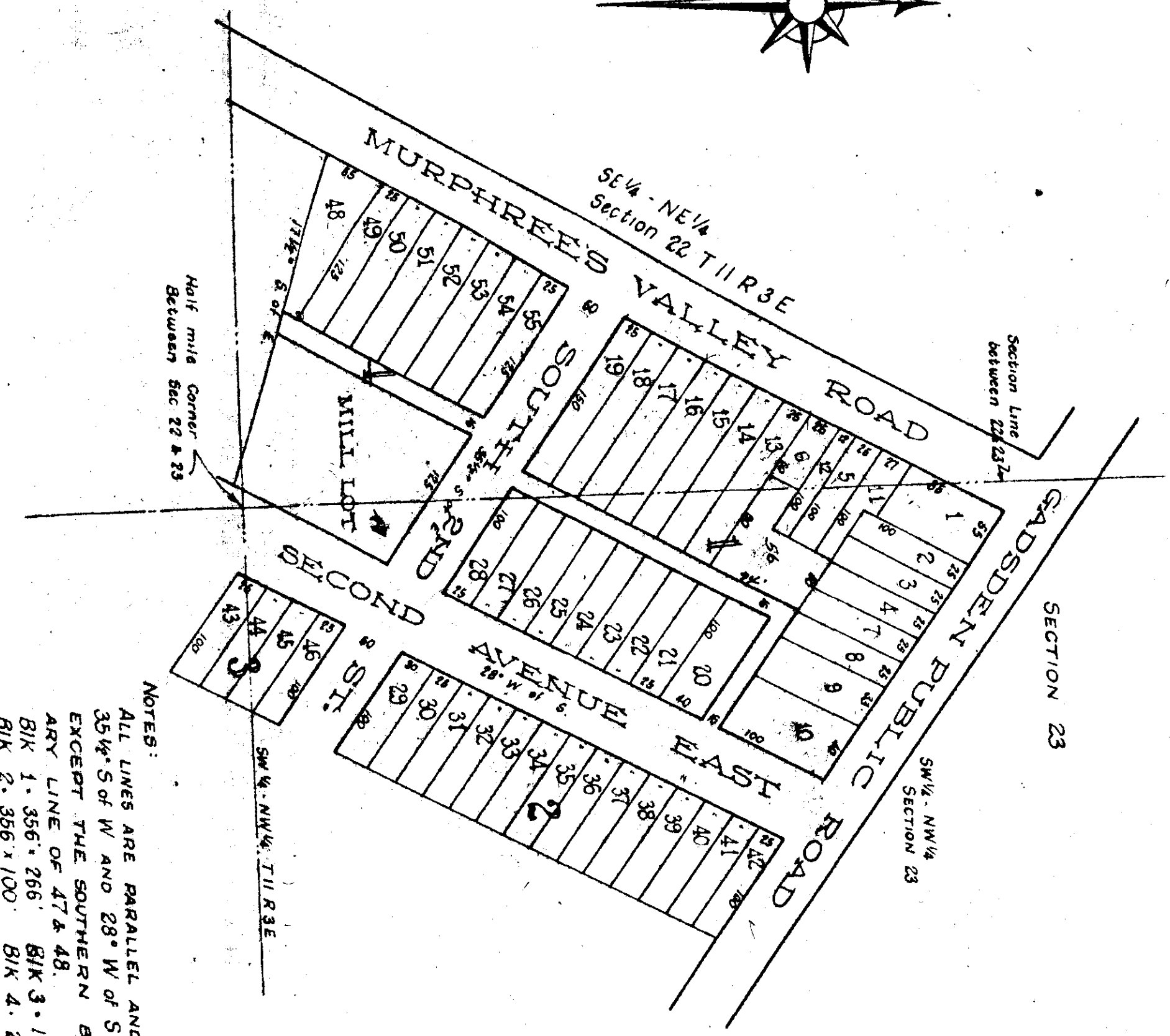
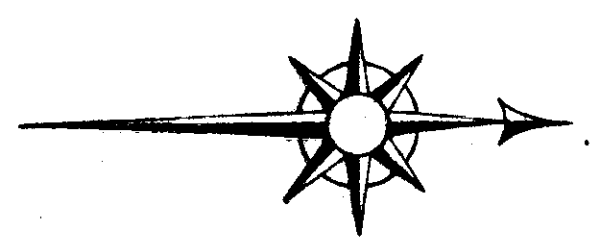

State of Alabama, Etowah County  
 I, W. T. Murphree, Surveyor do hereby certify that this plat is a correct survey made and subdivided by me for J. E. Murphree given under my hand this October 7, 1889.

W. T. Murphree, Surveyor

The State of Alabama, Etowah County  
 I, J. E. Murphree, owner of the lands described in this survey do hereby ratify and adopt the same as correct. Given under my hand this the 7th day of October A. D. 1889.

J. E. Murphree

The State of Alabama, Etowah County  
 I, A. D. Thompson, a Justice of the Peace in and for said County and State hereby certify that J. E. Murphree, whose name is signed to the foregoing declaration and who is known to me, acknowledged before me on this day that being reformed of the contents of the same, they executed the same voluntarily on the day the same bears date.

Given under my hand this the 7th day of October, 1889.

A. D. Thompson  
 Justice of the Peace

Filed in office for record October 5, 1889. Recorded October 12, 1889.  
 J. A. Tallman  
 Judge of Probate