

NOLAN AND RANSOM

ATTALLA, ALA.
SE PORTION OF FRACTION 5 OF
SECTION 3 TOWNSHIP 12 RANGE 5

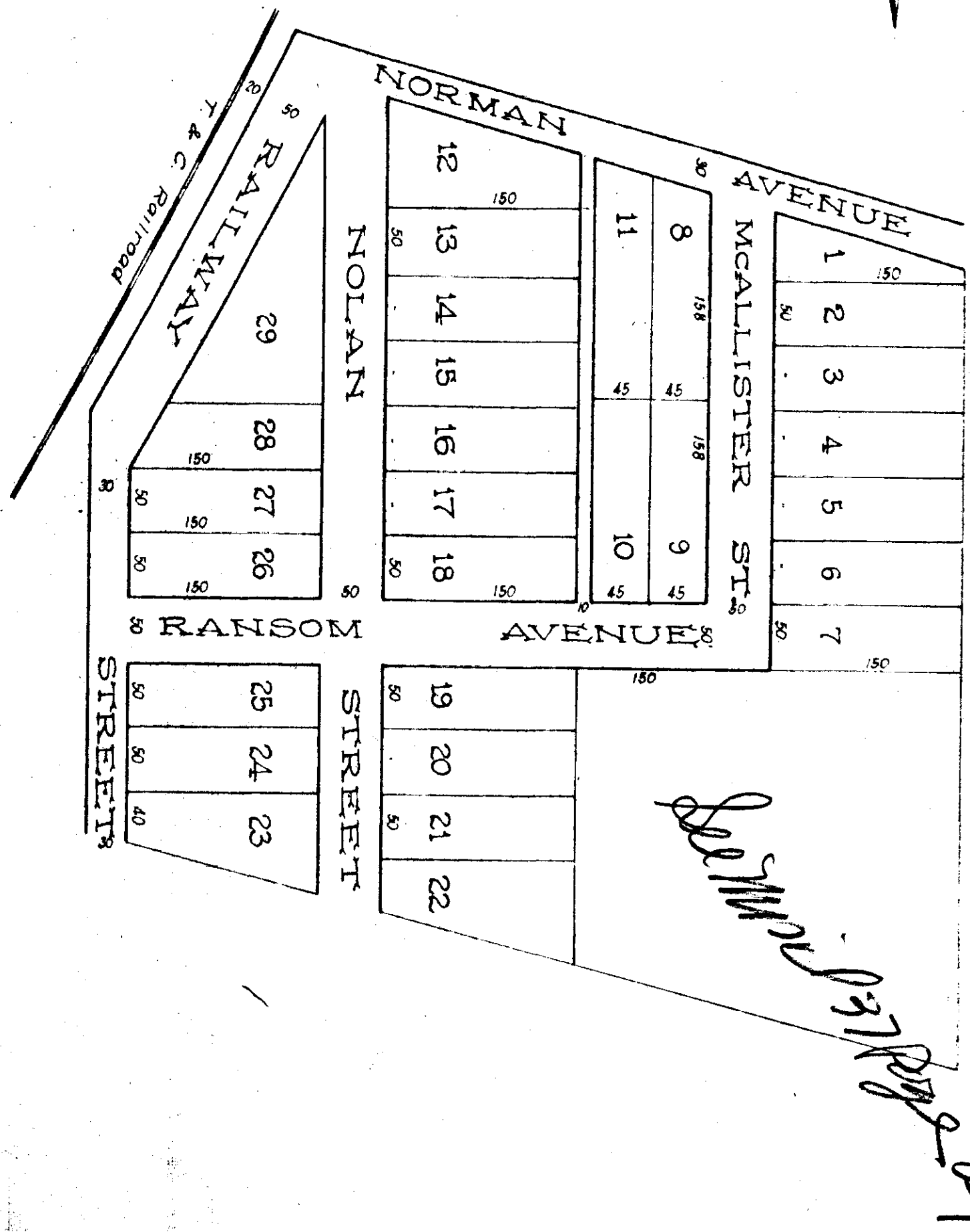
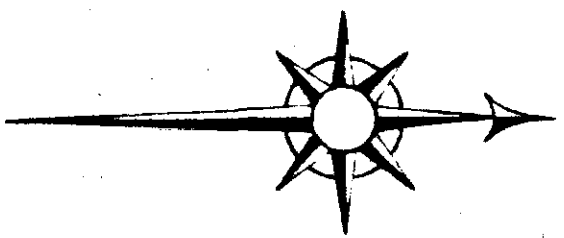

I hereby certify that this is a correct plat of the lands belonging to P Nolan, Esq as platted and surveyed by me September 3, 1889.

John F. Jack
Surveyor, Attalla, Ala.

The State of Alabama, Etowah County
I, P Nolan owner of the lands described in the survey by John F. Jack do hereby
ratify and adopt the same as correct. Given under my hand this September 3 1889
P Nolan

State of Alabama, Etowah County
I, J. A Tallman, Judge of Probate in and for said County hereby certify that P
Nolan whose name is signed to the foregoing declaration and who is known to me, ac-
knowledged before me on this date, that being informed of the contents of the declar-
ation he executed the same voluntarily on the day the same bears date Given under
my hand this 3rd of September, 1889.

J. A Tallman
Judge of Probate

Filed in office for record September 3, 1889 Received September 4, 1889
J. A Tallman
Judge of Probate