

WHITE'S ADDITION

ATTALLA, ALA.
IN SECTIONS 2 & 3 TOWNSHIP 12

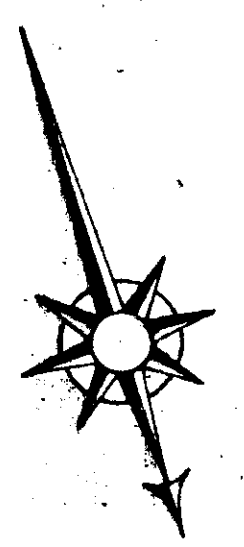
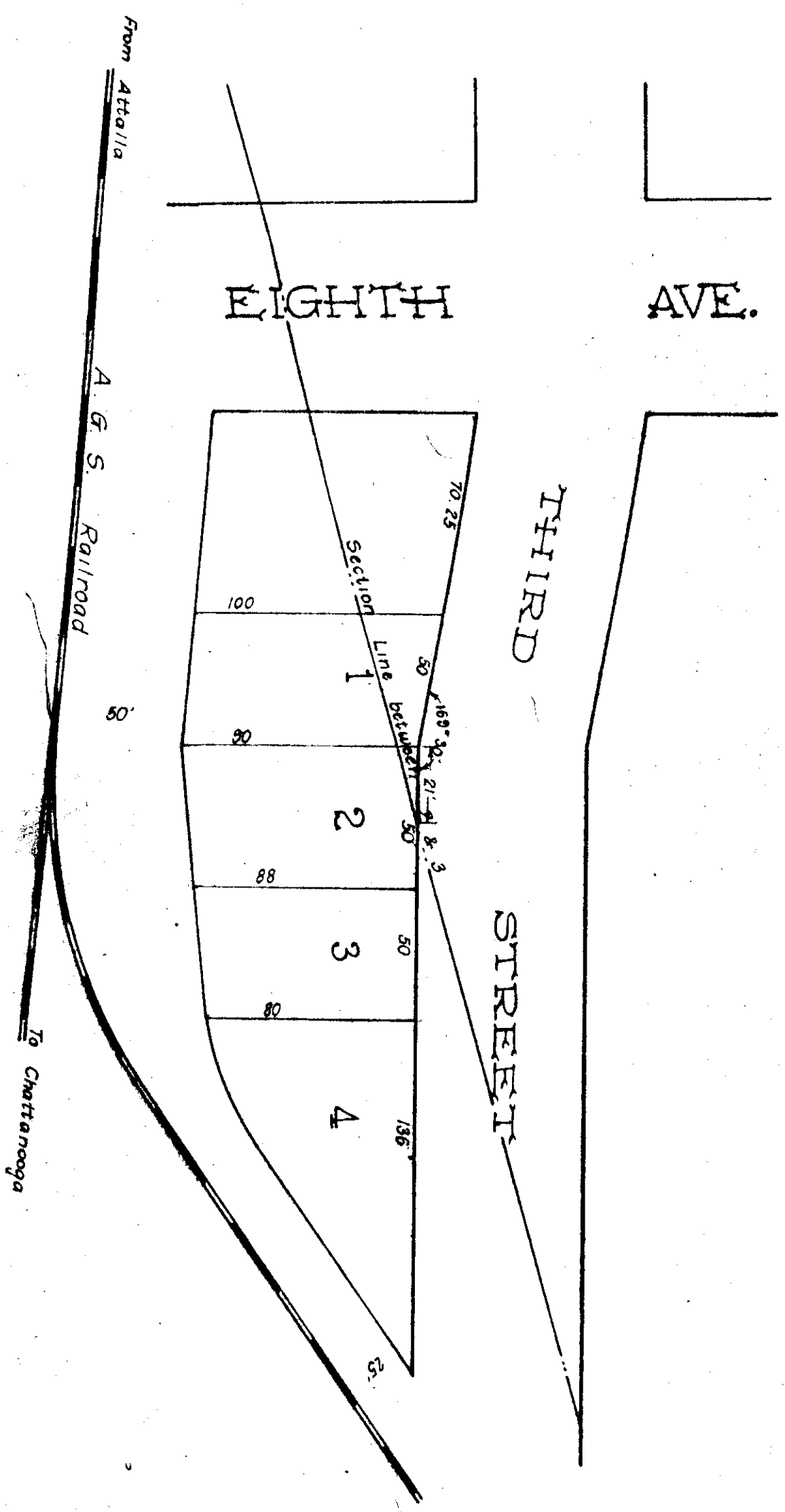

Filed in office for record July 1st. 1889. Recorded July 1, 1889.
 J. A. Tallman
 Judge of Probate

I hereby certify that this is a correct plat of the land belonging
 to M. P. White and J. S. Stewart as surveyed by me.
 John F. Jack
 Surveyor

The State of Alabama, Etowah County
 I, M. P. White, owner of the lands hereon platted and surveyed
 by John F. Jack, Surveyor, hereby ratify and confirm the same
 as correct. Given under my hand this 1st day of July, 1889.
 M. P. White

State of Alabama, Etowah County
 I, J. A. Tallman, Judge of Probate, hereby certify that
 M. P. White, whose name is signed to the foregoing declaration
 and who is known to me, acknowledged before me on the day
 that being informed of the contents, he signed the same vol-
 untarily on the day the same, bears date.
 Given under my hand this 1st day of July, 1889.
 J. A. Tallman
 Judge of Probate