

POLK ADDITION

ADDITION TO GADSDEN, ALA.
BEING A PART OF THE N 1/2 OF
NW 1/4 OF SECTION 9 TP 12 R 6 E.

SURVEYED, SUBDIVIDED AND PLATTED AS THE PROPERTY OF MRS. M N POLK

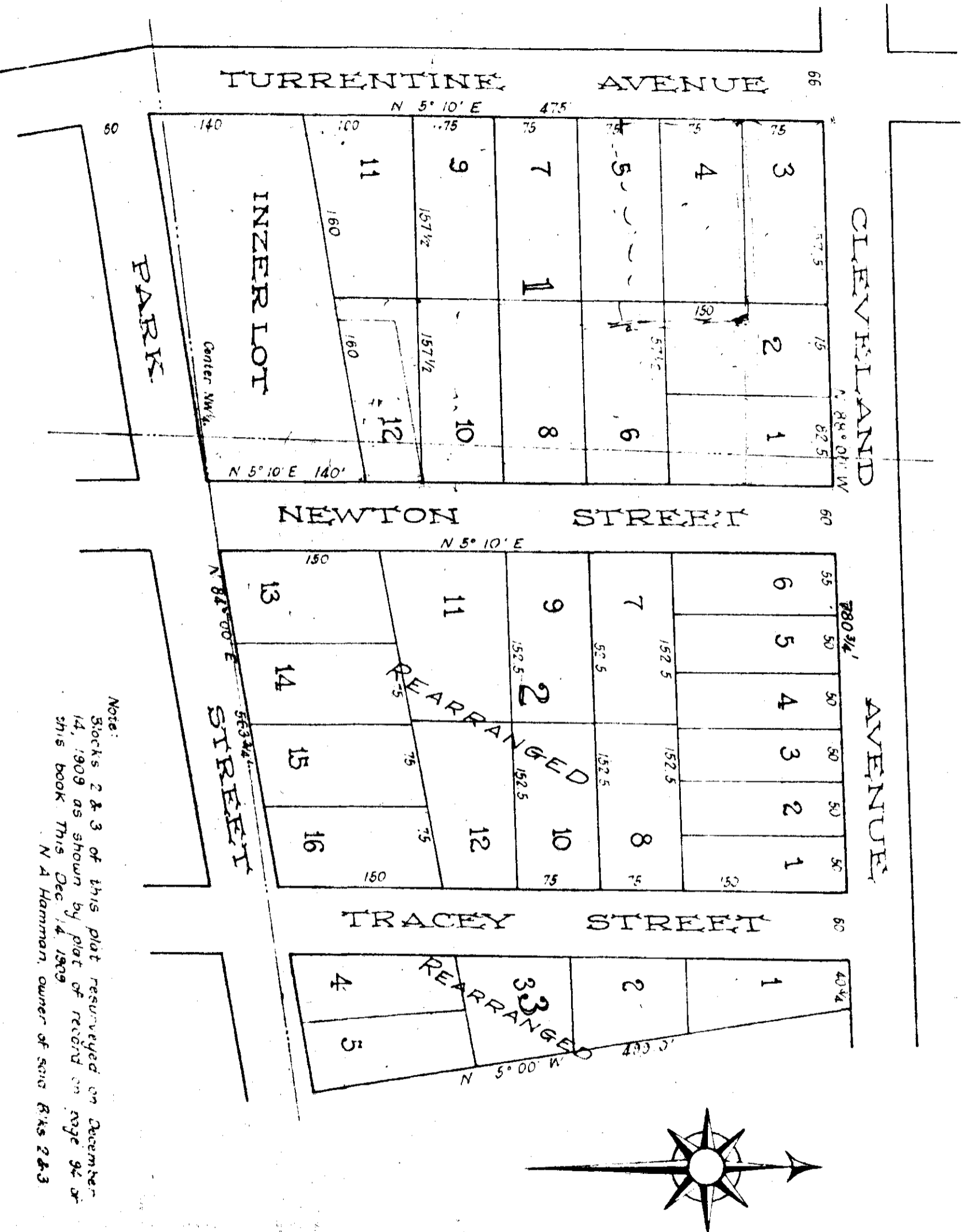

Note:
Lots 2 & 3 of this plat resurveyed on December 14, 1909 as shown by plat of record on page 94 of this book this Dec 14, 1909
N A Hamman, owner of said Rts 2 & 3

The State of Alabama, Etowah County
I, T. W. Lister, County Surveyor, for said County hereby certify that the above is a correct plat of the property of the said Mrs. Minnie E. Polk, surveyed, subdivided and platted by me. Witness my hand this 21st day of October, A. D., 1888.

The State of Alabama, Etowah County
We, Minnie E. Polk, as owner in fee of the above property and N. N. Polk, as husband of said Minnie E. Polk, do hereby ratify and adopt the above plat of survey, made by the said T. W. Lister, County Surveyor of Etowah County, Alabama.
Witness our hands and seals this the 18th day of March A. D. 1889.
Minnie E. Polk, L. S.
N. N. Polk, L. S.

The State of Alabama, Etowah County
I, George E. Turrentine, a Notary Public in and for said County and State, hereby certify that Mrs. Minnie E. Polk and her husband Newton N. Polk whose names are signed to the foregoing declaration and who are known to me, acknowledged before me on this day that being informed of the contents of the declaration, they executed the same voluntarily, on the day the same bears date.
Witness my hand and seal in office at my office in Gadsden in said County and State on this the 18th day of March A. D., 1889.

Geo. E. Turrentine
Notary Public
Filed in office for record and duly recorded and examined this 20th day of March A. D., 1889
J. A. Tallman
Judge of Probate
For resurvey of Blocks 2 & 3 of this plat see page 94 of this book
L. L. Herzberg, Judge of Probate