

MAP OF EWING, GARNER TRACTS

Property of The Gadsden Land
& Improvement Company
Gadsden, Alabama

Paul Turner
Genl Commr. District of Gadsden
AL 11/11/1892

SCALE: 1" = 200'

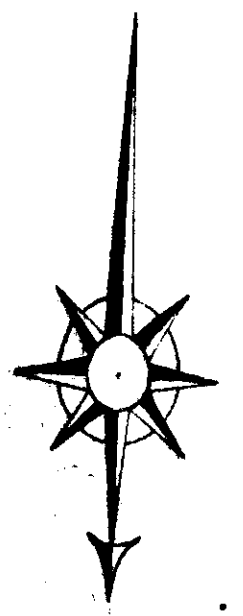

State of Alabama
Etowah County
I certify that the map or plat of land
described on this survey is a true and
correct map or plat of the lands surveyed
by me for the Gadsden Land & Improvement
Company
Given under my hand this Feb. 15, 1898.
J. C. Wright, C.E.

WHERE DISTANCES
ARE NOT GIVEN:
LOTS 5, 50', 140'
STREETS 7, 50'
ALLEYS 12'

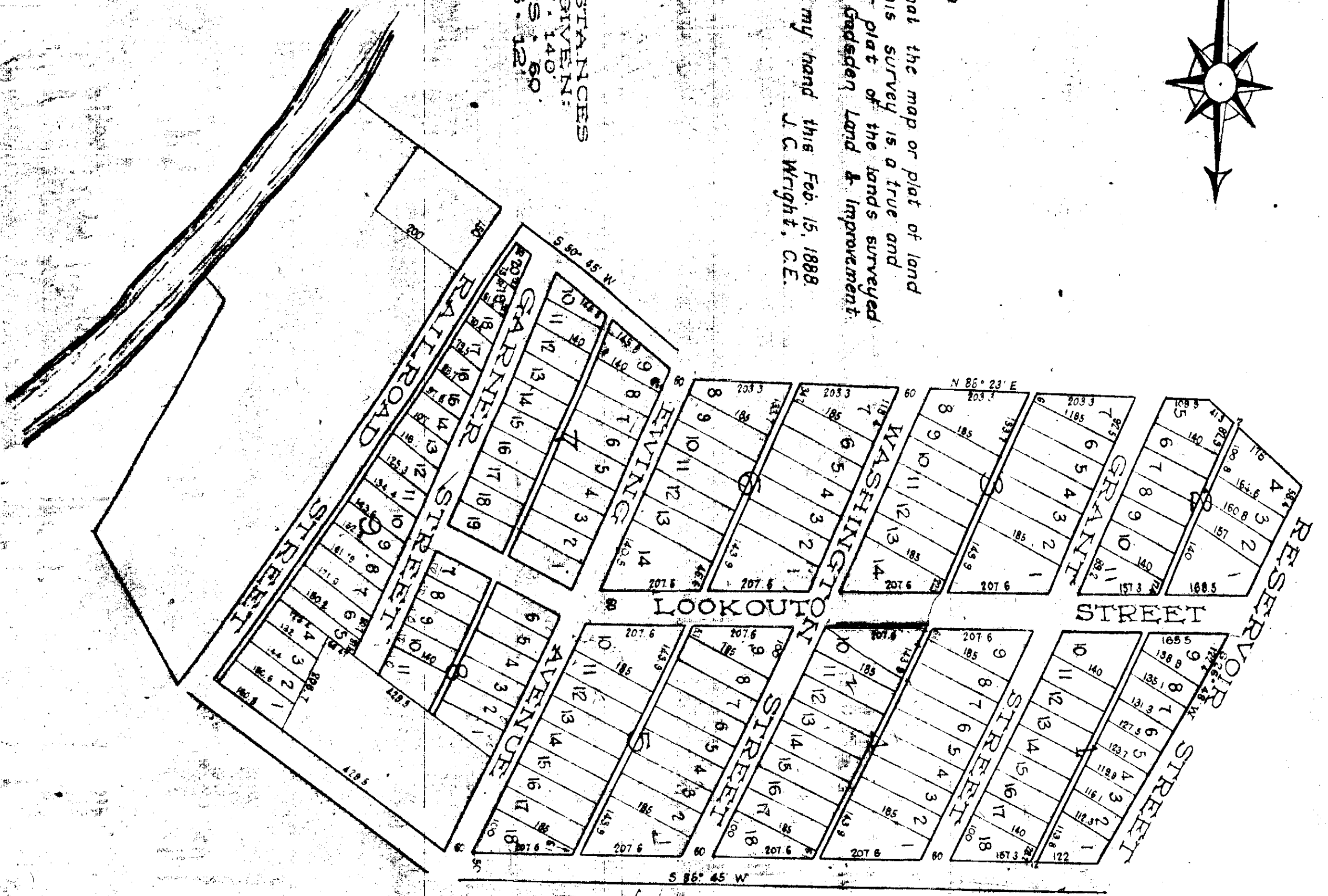

0000