

# WHITTEN ADDITION

Part of T. W. Lister's Survey of Addition to City of Gadsden, Ala., and known as the Whitten Addition. Surveyed, subdivided and platted as the property of W. S. Standifer and S. L. Whitten.

BIRMINGHAM

STREET

NE CORNER  
NE 1/4 - NW 1/4  
SECTION 9

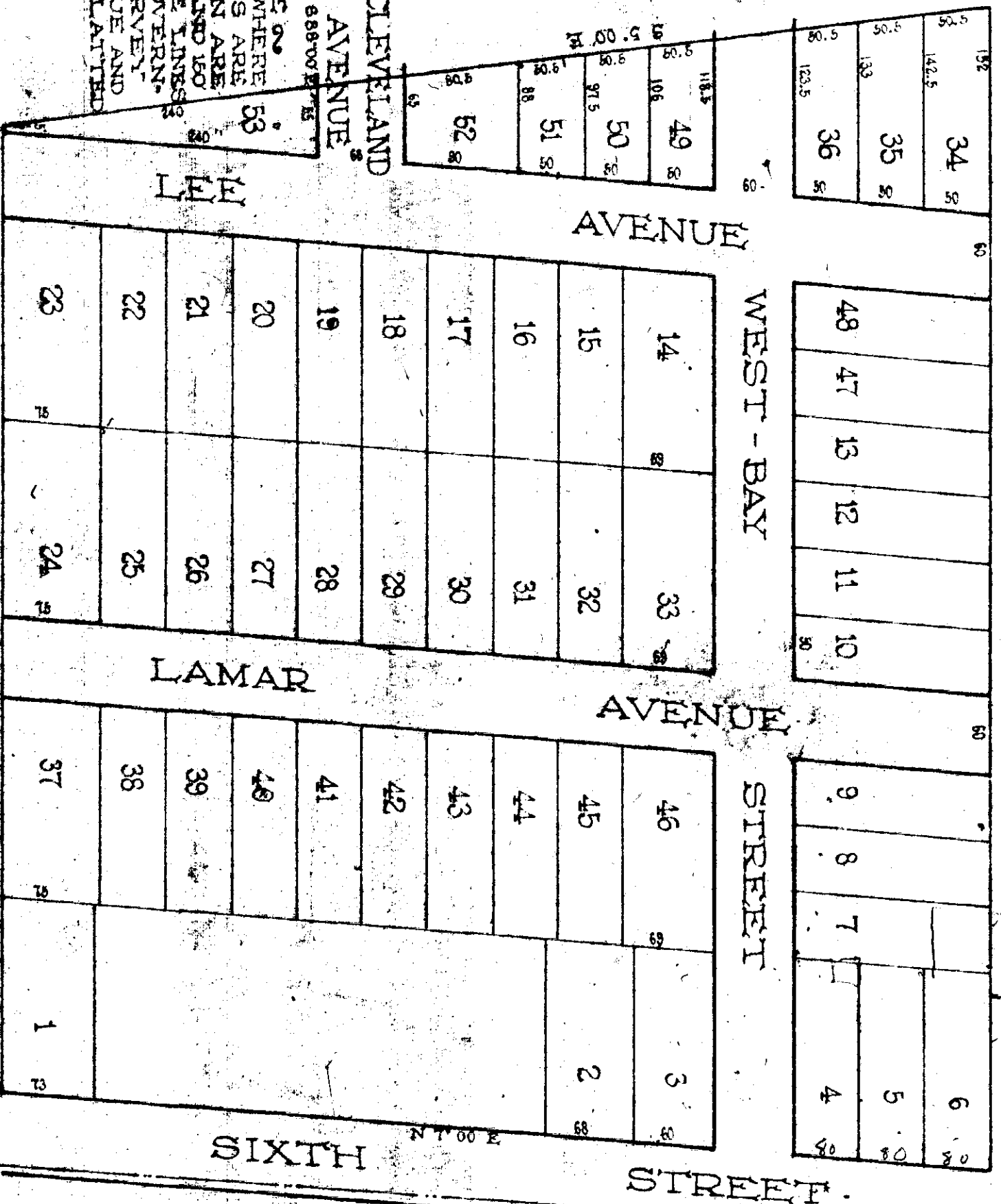

State of Alabama, Etowah County  
 I, T. W. Lister, County Surveyor for said County, hereby certify that this is a correct plat of the property of the said W. S. Standifer and S. L. Whitten as surveyed, subdivided and platted by me, this the 23rd day of January A. D. 1888.  
 Attest: James T. Brooks  
 T. W. Lister, County Surveyor

State of Alabama, Etowah County  
 I, James T. Brooks, Clerk of the Circuit Court in and for said County and State, hereby certify that W. S. Standifer, whose name is signed to the foregoing declaration, and who is known to me acknowledged before me on this day that being informed of the contents of the declaration, he executed the same voluntarily on the day the same bears date.  
 Witness my hand this the 23rd day of January A. D. 1888.  
 James T. Brooks, Clerk Circuit Court

State of Alabama, Etowah County  
 I, John D. Watson, Notary Public in and for said County and State, hereby certify that S. L. Whitten, whose name is signed to the foregoing declaration, and who is known to me acknowledged before me on this day that being informed of the contents of the declaration, he executed the same voluntarily on the day the same bears date.  
 Witness my hand this the 27th day of January A. D. 1888.  
 John D. Watson  
 Notary Public

State of Alabama, Etowah County  
 I, J. A. Tallman, Judge of Probate, hereby certify that the foregoing plat was filed in my office and duly recorded on the 1st day of February A. D. 1888.  
 J. A. Tallman, Judge of Probate

W. S. Standifer and S. L. Whitten, as the owners in fee of the above property, hereby certify and adopt the above plat of Survey made by the said T. W. Lister, County Surveyor.  
 Witness our hands and seals this 23rd day of January A. D. 1888.  
 W. S. Standifer, L. S.  
 S. L. Whitten, L. S.