

# KYLE'S ADDITION

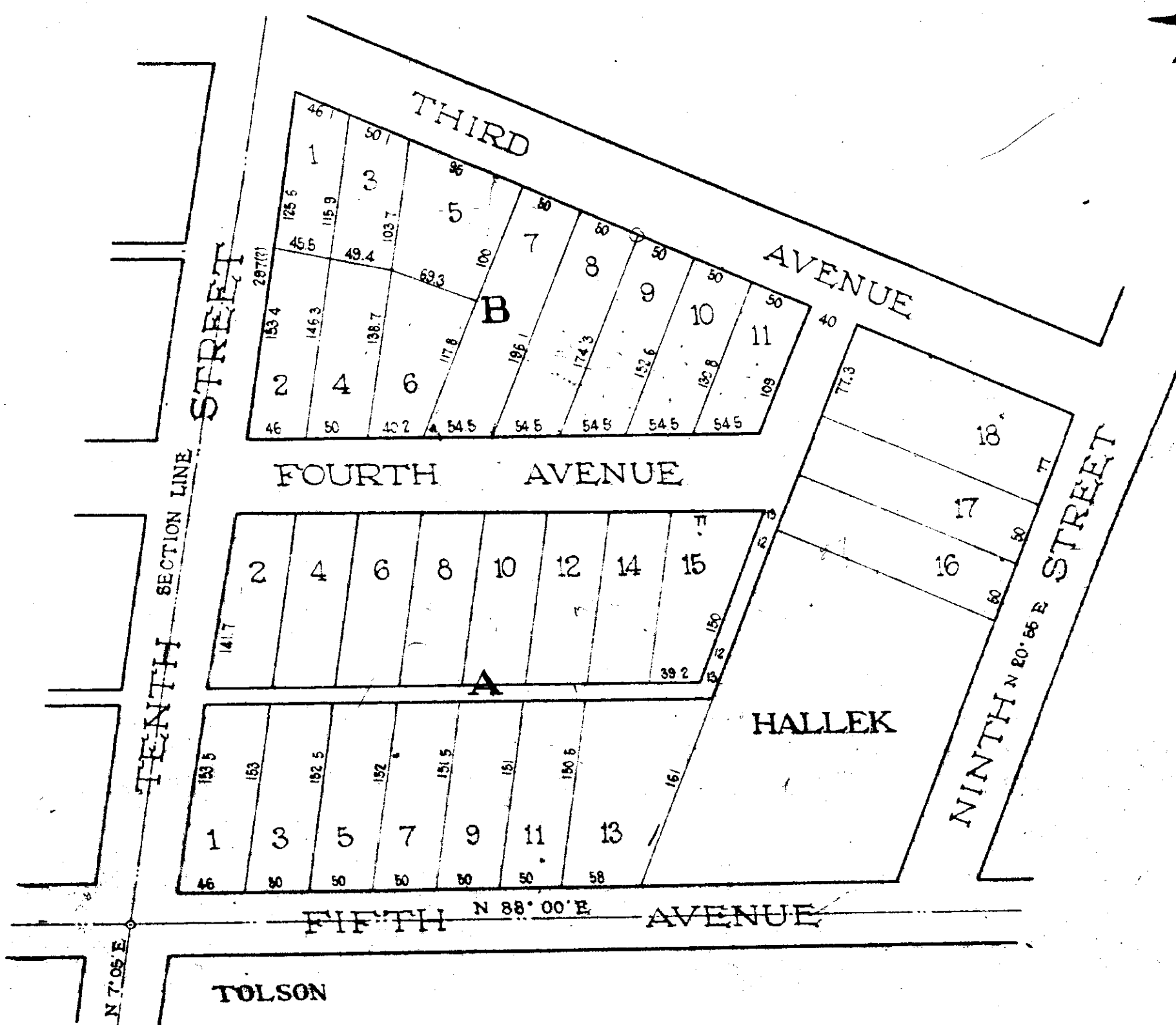
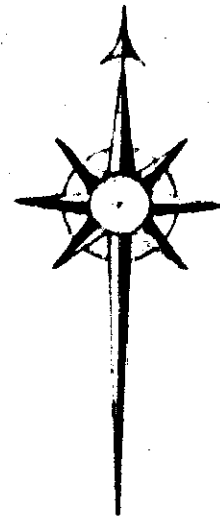

I, A. M. Ayers, Surveyor, hereby certify that the within is an accurate map of two blocks in City of Gadsden, as surveyed, subdivided, & plotted by me this 4th of June, 1887.

W. M. Ayers  
Surveyor

I, R. B. Kyle, as owner of the property hereby ratify and adopt the above plat of survey made by the said A. M. Ayers this June 4, 1887.

R. B. Kyle

State of Alabama  
Etowah County

I, L. E. Hamlin, Judge of Probate, hereby certify that R. B. Kyle whose name is signed to the foregoing conveyance and who is known to me acknowledged before me on this day that being informed of the contents of the declaration he executed the same voluntarily on the day the same bears date. Witness my hand this 4th day of June, 1887.

L. E. Hamlin  
Judge of Probate

State of Alabama  
Etowah County

I hereby certify that the within plat and declaration was filed in office on the 4th day of June, 1887.

L. E. Hamlin  
Judge of Probate