BK-L Pg 89

NOTE:
SEE CIVIL ENGINEERING PLANS FOR SPECIFIC INFORMATION AND DETAILS.

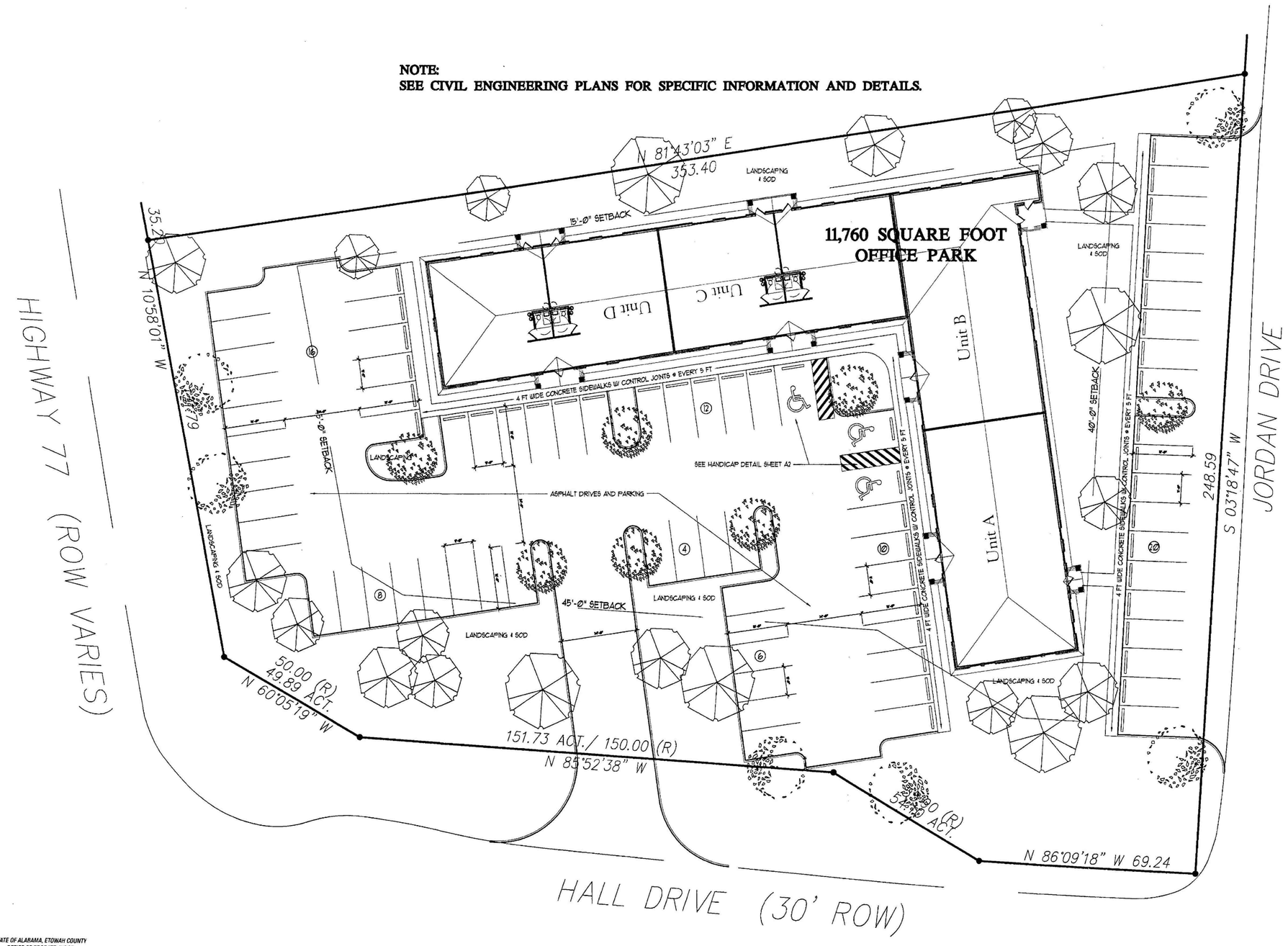

STATE OF ALABAMA, ETOWAH COUNTY
OFFICE OF PROBATE JUDGE
I hereby certify that this instrument was filed in office for record on the 19 day of Oct 2006 at 8:00 o'clock A.M., and was duly recorded on the 19 day of Oct 2006.
DEED TAX 10.00
REC. FEE 10.00
TOTAL 20.00
JUDGE OF PROBATE, ETOWAH COUNTY, AL

ARCHITECTURAL SITE PLAN

1/16" = 1'-0"

North

© HENRY NORRIS & ASSOCIATES, INC.

HENRY NORRIS & ASSOC., INC.
ARCHITECTURE & ENVIROMENTAL DESIGN
30 N. PALAFOX
PENSACOLA, FLORIDA 32501
(850) 432-6011
FAX 435-9001

Site Plan

Southside Professional Park
Etowah County, Alabama

JOB NO.: 200611
CAD: RMan
CHECKED: HN
DATE: 6/9/06
REVISIONS:
8/11/06 – new bldg due to dentists layout
11/10/06 – Revised Structure

SEAL
STATE OF ALABAMA
HENRY H. NORRIS
2865
11/10/06
REGISTERED ARCHITECT
STAMP INVALID UNLESS SIGNED

SHEET
A1
OF 13