BK L Pg 72

INDIAN LAKE ESTATES PHASE III

A RESIDENTIAL SUBDIVISION
LOCATED SECTION 26, T-13-S, R-5-E,
RAINBOW CITY, ETOWAH COUNTY, ALABAMA

SEE INST #3262921

See Inst# 3261088 for Preamble

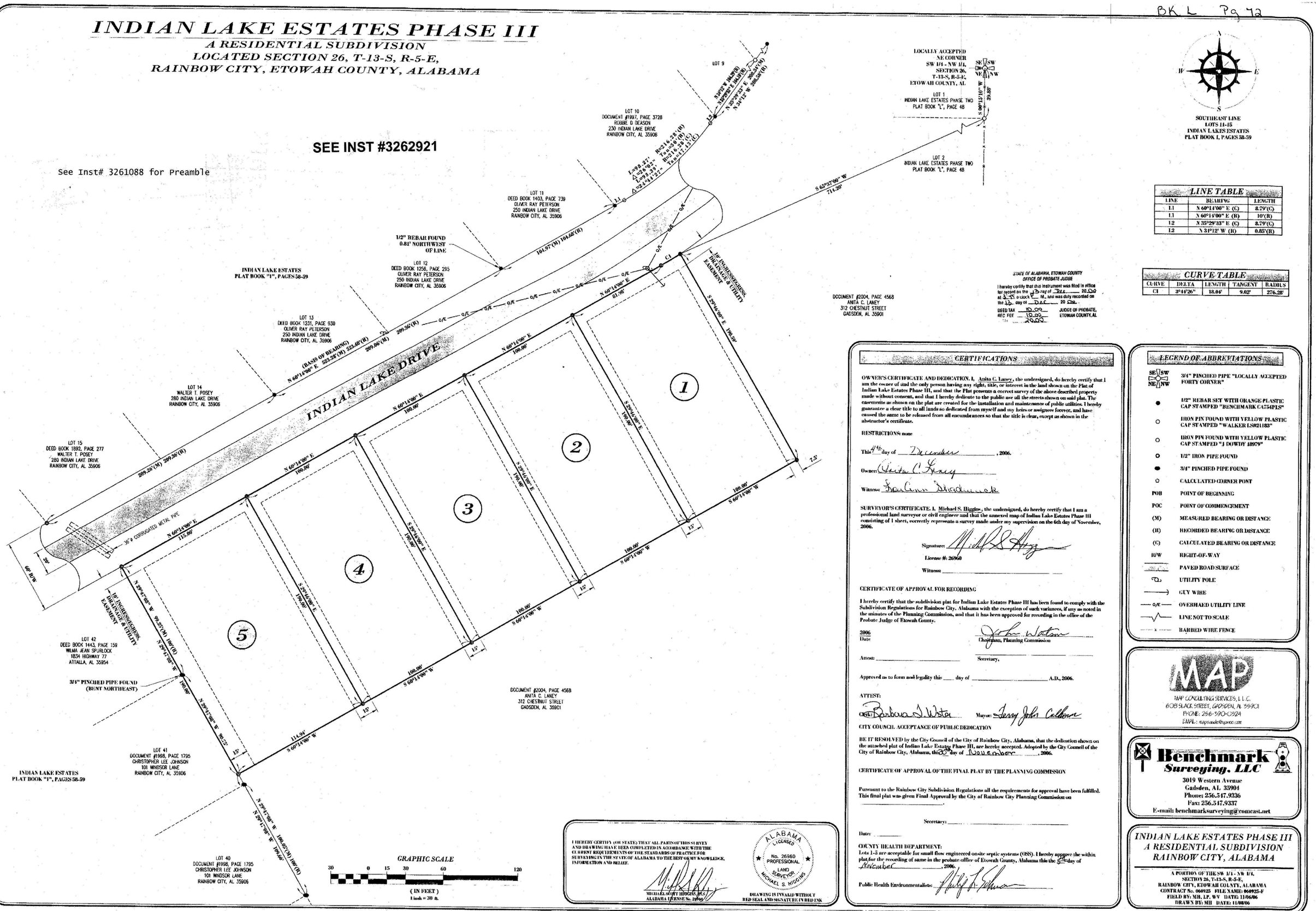
LOCALLY ACCEPTED
NE CORNER
SW 1/4 - NW 1/4,
SECTION 26,
T-13-S, R-5-E,
ETOWAH COUNTY, AL
SE SW NE NW
S 00°15'10" W 39.88'
LOT 1
INDIAN LAKE ESTATES PHASE TWO
PLAT BOOK "L", PAGE 48
LOT 2
INDIAN LAKE ESTATES PHASE TWO
PLAT BOOK "L", PAGE 48
S 65°37'00" W
714.20'
LOT 9
N 30°12' W 10.85'(R)
N 35°29'33" E 300.24'(C)
N 34°12' W 300.24'(R)
LOT 10
DOCUMENT #1997, PAGE 3728
ROBBIE D DEASON
230 INDIAN LAKE DRIVE
RAINBOW CITY, AL 35906
L=98.37' R=216.28'(R)
Δ=26°03' T=50.04'(C)
L=98.37' R=216.28'(C)
Δ=26°03' T=50.04'(R