

LAKE FOREST SUBDIVISION

THE NILEBY HENRY RESERVOIR

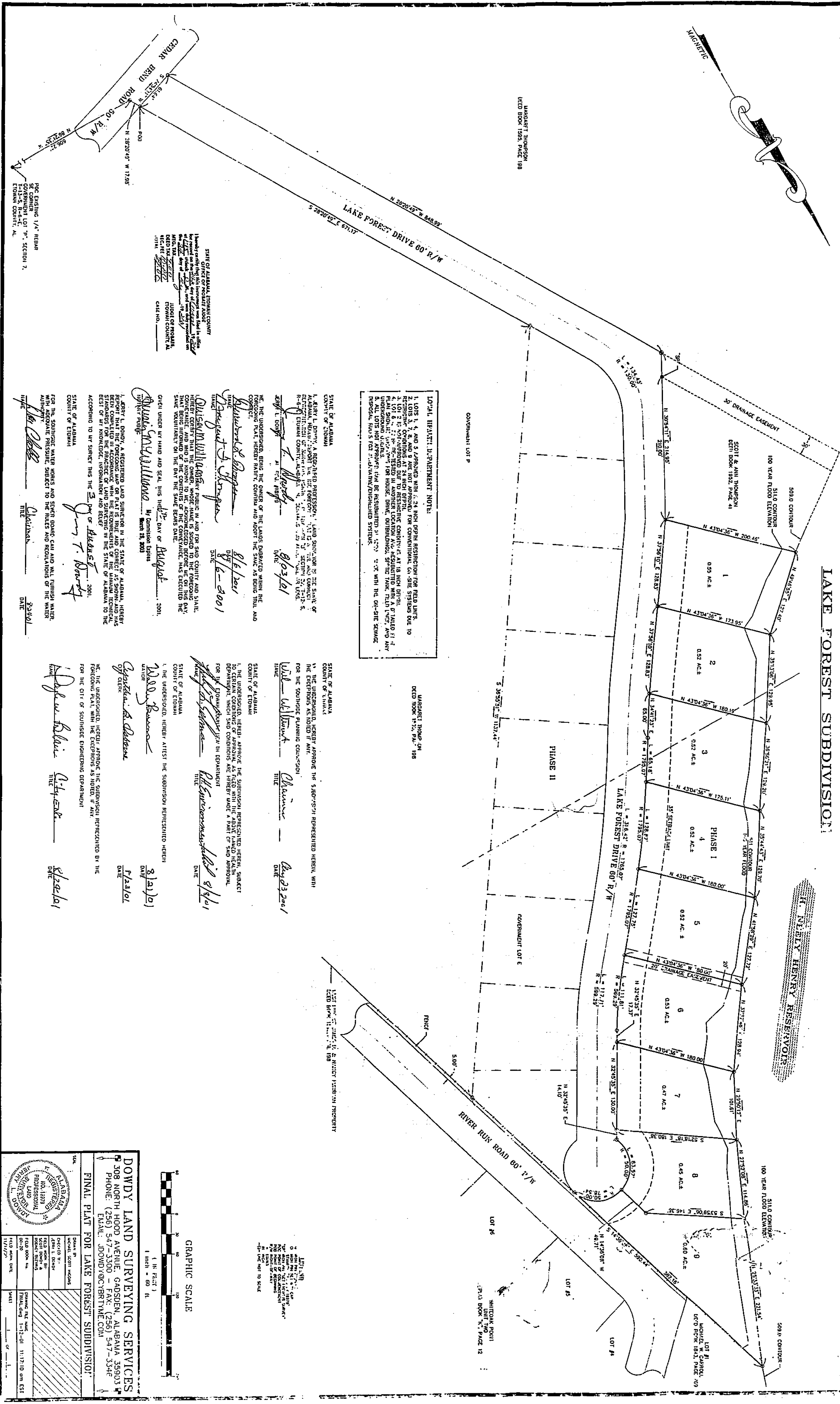

LOCAL HEALTH DEPARTMENT NOTE:
 1. LOTS 1, 2, AND 3 APPROVED WITH A 24 INCH DEPTH RESTRICTION FOR FIELD LINES.
 2. LOTS 4, 5, 6, 7, AND 8 APPROVED WITH A 24 INCH DEPTH RESTRICTION FOR FIELD LINES.
 3. LOTS 1, 2, AND 3 APPROVED FOR RESTRICTIVE CONDITIONS AT 24 INCH DEPTH.
 4. LOTS 4, 5, 6, 7, AND 8 APPROVED FOR RESTRICTIVE CONDITIONS AT 18 INCH DEPTH.
 5. RESTRICTIONS FOR RESTRICTIVE CONDITIONS AT 18 INCH DEPTH TO BE MAINTAINED AT ALL TIMES.
 6. RESTRICTIONS FOR RESTRICTIVE CONDITIONS AT 18 INCH DEPTH TO BE MAINTAINED AT ALL TIMES.
 7. RESTRICTIONS FOR RESTRICTIVE CONDITIONS AT 18 INCH DEPTH TO BE MAINTAINED AT ALL TIMES.
 8. RESTRICTIONS FOR RESTRICTIVE CONDITIONS AT 18 INCH DEPTH TO BE MAINTAINED AT ALL TIMES.

STATE OF ALABAMA
 COUNTY OF ETOWAH

I, JERRY L. DOWDY, A REGISTERED PROFESSIONAL LAND SURVEYOR IN THE STATE OF ALABAMA, HEREBY CERTIFY THAT I HAVE PERSONALLY EXAMINED THE SURVEY AND THE INSTRUMENTS USED THEREIN, AND I AM SATISFIED THAT THE SAME ARE TRUE AND CORRECT TO THE BEST OF MY KNOWLEDGE AND BELIEF.

DATE: 8/16/2001

JERRY L. DOWDY
 REGISTERED PROFESSIONAL LAND SURVEYOR

STATE OF ALABAMA
 COUNTY OF ETOWAH

I, JERRY L. DOWDY, A REGISTERED PROFESSIONAL LAND SURVEYOR IN THE STATE OF ALABAMA, HEREBY CERTIFY THAT I HAVE PERSONALLY EXAMINED THE SURVEY AND THE INSTRUMENTS USED THEREIN, AND I AM SATISFIED THAT THE SAME ARE TRUE AND CORRECT TO THE BEST OF MY KNOWLEDGE AND BELIEF.

DATE: 8/16/2001

JERRY L. DOWDY
 REGISTERED PROFESSIONAL LAND SURVEYOR

STATE OF ALABAMA
 COUNTY OF ETOWAH

I, JERRY L. DOWDY, A REGISTERED PROFESSIONAL LAND SURVEYOR IN THE STATE OF ALABAMA, HEREBY CERTIFY THAT I HAVE PERSONALLY EXAMINED THE SURVEY AND THE INSTRUMENTS USED THEREIN, AND I AM SATISFIED THAT THE SAME ARE TRUE AND CORRECT TO THE BEST OF MY KNOWLEDGE AND BELIEF.

DATE: 8/16/2001

JERRY L. DOWDY
 REGISTERED PROFESSIONAL LAND SURVEYOR

STATE OF ALABAMA
 COUNTY OF ETOWAH

I, JERRY L. DOWDY, A REGISTERED PROFESSIONAL LAND SURVEYOR IN THE STATE OF ALABAMA, HEREBY CERTIFY THAT I HAVE PERSONALLY EXAMINED THE SURVEY AND THE INSTRUMENTS USED THEREIN, AND I AM SATISFIED THAT THE SAME ARE TRUE AND CORRECT TO THE BEST OF MY KNOWLEDGE AND BELIEF.

DATE: 8/16/2001

JERRY L. DOWDY
 REGISTERED PROFESSIONAL LAND SURVEYOR

DOWDY LAND SURVEYING SERVICES
 308 NORTH HOOD AVENUE, GADSDEN, ALABAMA 35903
 PHONE: (256) 547-3300 - FAX: (256) 547-3346
 EMAIL: JDOWDY@CWBRTVME.COM

FINAL PLAT FOR LAKE FOREST SUBDIVISION

DATE OF SURVEY	8/16/2001
DATE OF PLAT	8/16/2001
DATE OF RECORDING	8/23/2001
DATE OF CLOSURE	8/23/2001
DATE OF REVISION	8/23/2001
DATE OF FINAL PLAT	8/23/2001

GRAPHIC SCALE
 1 INCH = 60 FT

1 INCH = 60 FT

1 INCH = 60 FT

STATE OF ALABAMA
 COUNTY OF ETOWAH

I, JERRY L. DOWDY, A REGISTERED PROFESSIONAL LAND SURVEYOR IN THE STATE OF ALABAMA, HEREBY CERTIFY THAT I HAVE PERSONALLY EXAMINED THE SURVEY AND THE INSTRUMENTS USED THEREIN, AND I AM SATISFIED THAT THE SAME ARE TRUE AND CORRECT TO THE BEST OF MY KNOWLEDGE AND BELIEF.

DATE: 8/16/2001

JERRY L. DOWDY
 REGISTERED PROFESSIONAL LAND SURVEYOR