

Whiteoak Point Unit Three

State of Alabama -
County of Etowah -
We, the undersigned, James D. Fuhman and wife, Nancy Fuhman, being owners of all lands except Lot #1 embraced within the foregoing plat, and Jeff G. Rains and wife, Leigh Ann Rains, being owners of said Lot #1, hereby ratify, confirm and adopt said plat as being true and correct.
This the 10th day of May, 2001.

James D. Fuhman Nancy Fuhman
James D. Fuhman Nancy Fuhman
Jeff G. Rains Leigh Ann Rains
Jeff G. Rains Leigh Ann Rains

State of Alabama -
County of Etowah -
I, Rebecca W. Henson, a Notary Public in and for said County and State, hereby certify that above named owners, whose names are signed to the foregoing conveyance, and who are known to me, acknowledged on this day, that being informed of the contents of the conveyance, they executed the same voluntarily on the day the same bears date. Given under my hand and seal this the 10th day of May, 2001.

Rebecca W. Henson
Notary Public

State of Alabama -
County of Etowah -
We, the undersigned, hereby approve the subdivision represented herein, with the exceptions as noted, if any.

for - The City of Southside, Alabama -
Wally Burns 4/30/01
Mayor Date
Will W Stewart 5/2/2001
Planning Commission Date
Sam Child 4/30/01
Water Works & Sewer Board Date

Etowah County Health Dept. conditional notes -
Lot #1 - previously approved as a separate lot.
Lot #2 - B - approved for conventional on-site Sewage disposal systems with a 22 inch depth restriction for the field lines.
Lot #9 - Not approved for conventional on-site sewage disposal system due to insufficient depth of original soil to restmative condition. Lot #9 may be re-submitted as an alternative/Engineered System described in the On-Site Rules 420-3-1.30.1, 31, and/or 32.

STATE OF ALABAMA, ETOWAH COUNTY
OFFICE OF PROBATE JUDGE
I hereby certify that this instrument was filed in office on the 10th day of May, 2001.
Notary Public
MTC: JAV
DRED TAN
REC. FEE
TOTAL
JUDGE OF PROBATE,
ETOWAH COUNTY, AL
CASE NO.

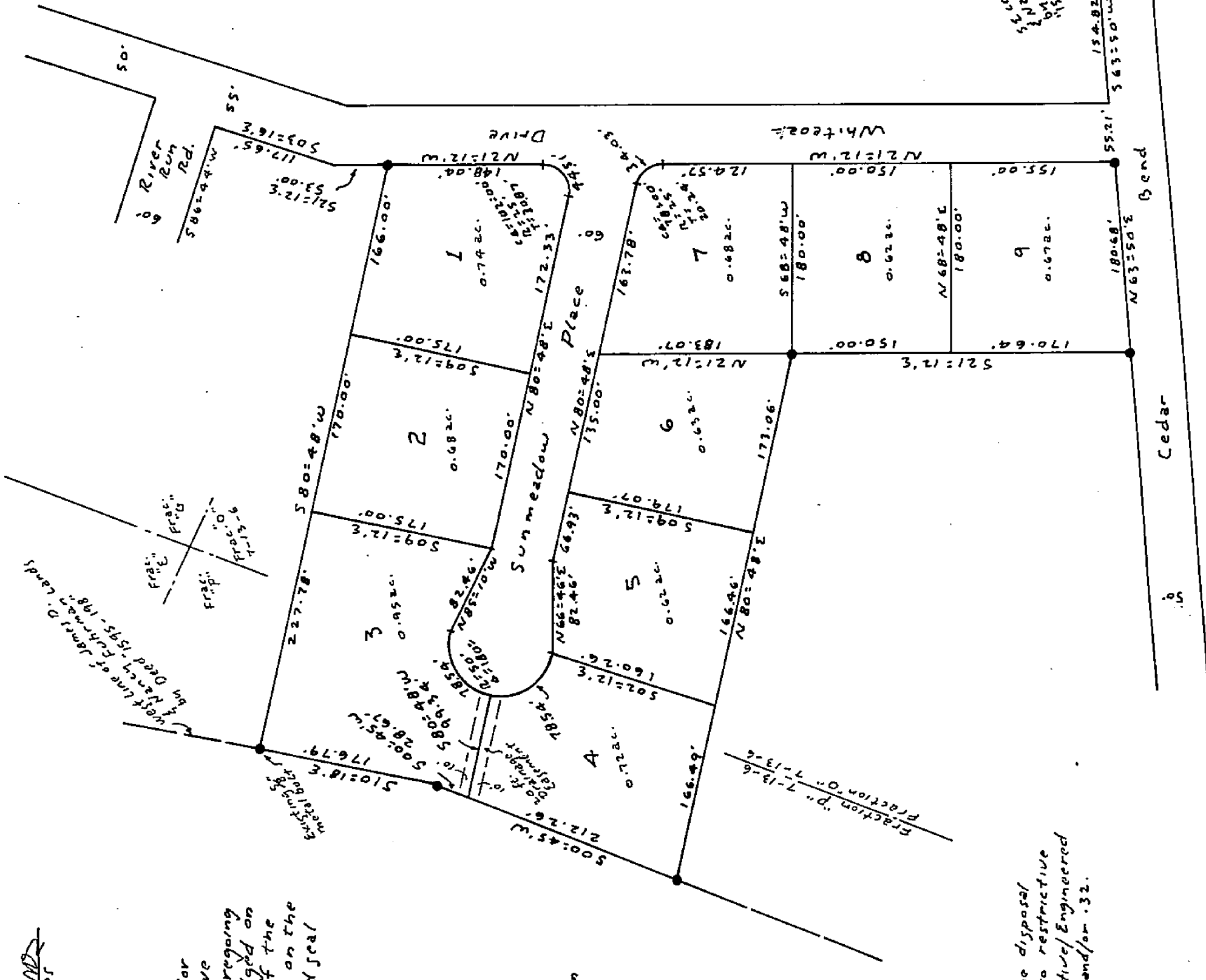

State of Alabama -
County of Etowah -
I, the undersigned, hereby approve the subdivision represented herein, subject to the following statement: The lots on this plat are subject to approval or deletion of approval by Etowah County Health Department. The approval may contain conditions pertaining to the onsite sewage treatment system that restrict the use of the lots or obligate owners to special maintenance and reporting requirements. These conditions are on file with said Health Department, and are made a part of this plat as if set out hereon.

Robert H. Wagon
Notary Public

State of Alabama -
County of Etowah -
I, Robert H. Wagon, a licensed professional land surveyor in the State of Alabama, hereby certify that the foregoing plat is true and correct as per minimum Technical Standards for the Practice of Land Surveying in said State, and that said plat is a true representation of survey and subdivision of lands in Fractions "a" and "b", in Section 7, T13S, R6E, Southside, Etowah County, Alabama.
Certified this the 25th day of April, 2001.

Robert H. Wagon
Prof. Land Surveyor

Notes -
1. Scale - 1" = 100'
2. Bearings via assumed north -
3. Existing "X" iron rod at each lot corner and point of deflection and curve except as otherwise indicated (R/W capped rod)



Robert H. Wagon
Professional Land Surveyor
1415 Ralph Street, P.O. Box 5063
Clencoe, Alabama 35905
Ph. 256-492-9390