

Plat Book K-88-110

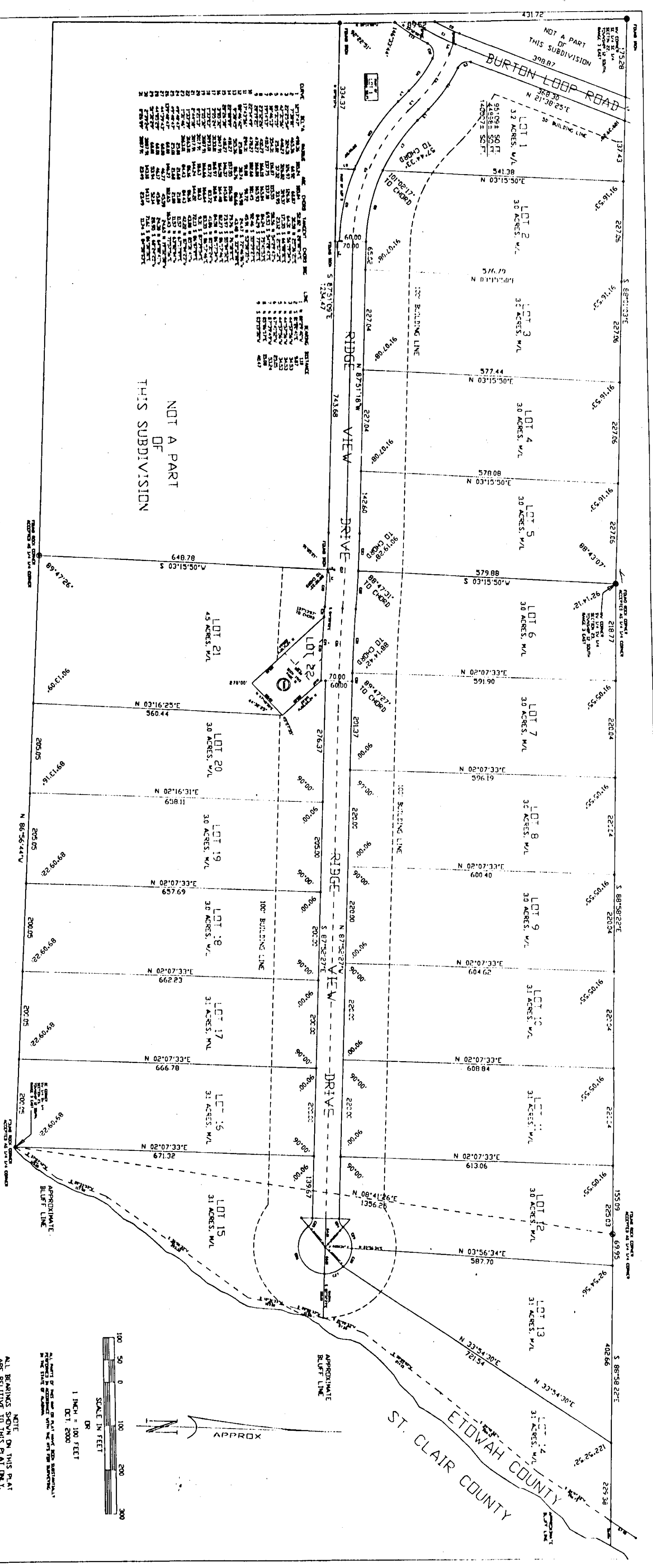

NOT A PART OF THIS SUBDIVISION

RIDGE VIEW ESTATES

RESIDENTIAL SUBDIVISION

SITUATED IN THE
 N 1/2 SE 1/4 OF THE SE 1/4
 SECTION 22, TOWNSHIP 12 SOUTH, RANGE 3 EAST,
 AND
 THE SW 1/4 OF THE SW 1/4 AND THE SE 1/4 OF THE SW 1/4
 SECTION 23, TOWNSHIP 12 SOUTH, RANGE 3 EAST,
 ETOWAH COUNTY ALABAMA

STATE OF ALABAMA
 COUNTY OF ETOWAH
 I, **James H. Bland**, Surveyor General, do hereby certify that the foregoing is a true and correct copy of the original of the plat of the Ridge View Estates Residential Subdivision, as shown to me by **James H. Bland**, the Surveyor, and that the same is in accordance with the laws of this State.
 Witness my hand and the seal of the State of Alabama, at Montgomery, this 15th day of December, 1944.

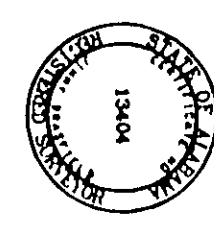

STATE OF ALABAMA, ETOWAH COUNTY
 I, **James H. Bland**, Surveyor General, do hereby certify that the foregoing is a true and correct copy of the original of the plat of the Ridge View Estates Residential Subdivision, as shown to me by **James H. Bland**, the Surveyor, and that the same is in accordance with the laws of this State.
 Witness my hand and the seal of the State of Alabama, at Montgomery, this 15th day of December, 1944.

STATE OF ALABAMA
 COUNTY OF ETOWAH
 I, **James H. Bland**, Surveyor General, do hereby certify that the foregoing is a true and correct copy of the original of the plat of the Ridge View Estates Residential Subdivision, as shown to me by **James H. Bland**, the Surveyor, and that the same is in accordance with the laws of this State.
 Witness my hand and the seal of the State of Alabama, at Montgomery, this 15th day of December, 1944.

NOTE:
 ALL REMAINS SHOWN ON THIS PLAT ARE RELATIVE TO THIS PLAT ONLY.

FILE NO. 28245
 BRADFELD SURVEYING
 8822574 6485696