

Amendment To Restrictions  
 See Document Number  
 Misc-2000-3504

Rest, See  
 Misc-1998-6079

Correction Plat  
 Dedication  
 SEC Misc-1998-6492

Paul R. Burt, Jr.

79

**LEGEND**

- ⊙ FIRE HYDRANT
- ⊕ POINT OF BEGINNING
- IRON PIN MARK
- ⊘ IRON PIN SET
- ⊙ IN TIN
- ⊙ PINNACLE MARK
- ⊕ SPLIT BUSH
- ⊕ ROUNDHEAD CORNER

**NOTE:**  
 PROPERTY LOCATED IN PORTIONS OF FRACTIONS 7, 8 AND 9 AND FRACTIONS 1, 2 AND 3 OF SECTION 7, TOWNSHIP 13 SOUTH, RANGE 6 EAST IS MARSHVILLE RESUBDIVISION, ETOWAH COUNTY, ALABAMA.  
 ALL LOTS NOT APPROVED FOR CONVENTIONAL, DUCTILE IRON PIPE SYSTEMS.  
 A CURB AND GUTTER IS REQUIRED FOR EACH LOT PRIOR TO THE ISSUANCE OF A PERMIT TO INSTALL AND SERVICE SYSTEMS.  
 THE DUCTILE IRON PIPE SYSTEM MUST BE LOCATED IN THE MIDDLE OF THE LOT.  
 LOTS #6, 7, 8, AND 9 ARE PARTIALLY LOCATED IN ALABAMA POWER COMPANY RESUBDIVISION.  
 PERMITS SHALL BE OBTAINED PRIOR TO A PERMIT TO INSTALL.

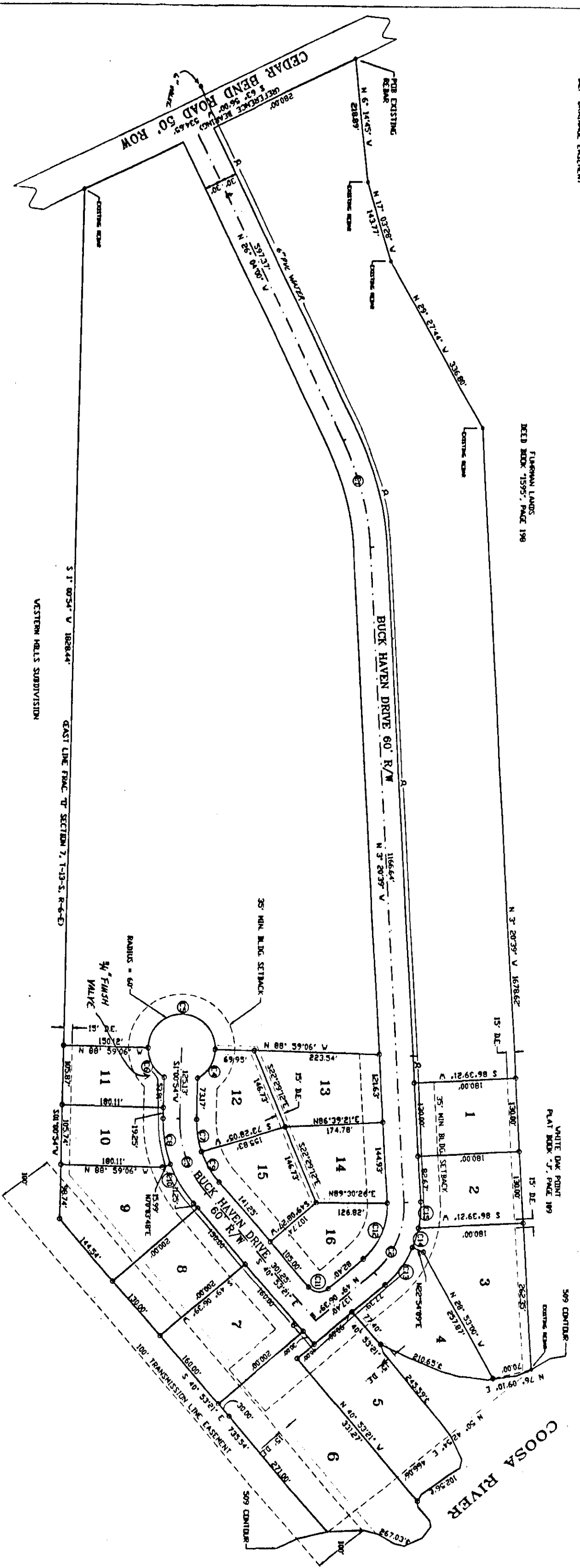
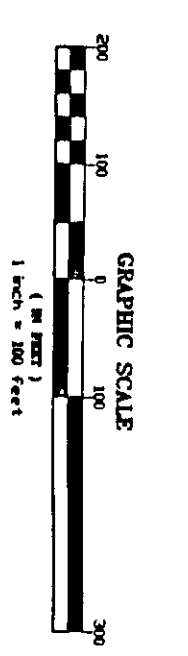

NO.	BEARING	DELTA	ARC LENGTH	CHORD	CHORD BEARING
C1	S 27° 22' 00" E	137.37	70.58	138.56	S 27° 22' 00" E
C2	N 61° 42' 30" W	137.37	70.58	138.56	N 61° 42' 30" W
C3	S 27° 22' 00" W	137.37	70.58	138.56	S 27° 22' 00" W
C4	N 61° 42' 30" E	137.37	70.58	138.56	N 61° 42' 30" E
C5	S 27° 22' 00" E	137.37	70.58	138.56	S 27° 22' 00" E
C6	N 61° 42' 30" W	137.37	70.58	138.56	N 61° 42' 30" W
C7	S 27° 22' 00" W	137.37	70.58	138.56	S 27° 22' 00" W
C8	N 61° 42' 30" E	137.37	70.58	138.56	N 61° 42' 30" E
C9	S 27° 22' 00" E	137.37	70.58	138.56	S 27° 22' 00" E
C10	N 61° 42' 30" W	137.37	70.58	138.56	N 61° 42' 30" W
C11	S 27° 22' 00" W	137.37	70.58	138.56	S 27° 22' 00" W
C12	N 61° 42' 30" E	137.37	70.58	138.56	N 61° 42' 30" E
C13	S 27° 22' 00" E	137.37	70.58	138.56	S 27° 22' 00" E
C14	N 61° 42' 30" W	137.37	70.58	138.56	N 61° 42' 30" W
C15	S 27° 22' 00" W	137.37	70.58	138.56	S 27° 22' 00" W
C16	N 61° 42' 30" E	137.37	70.58	138.56	N 61° 42' 30" E
C17	S 27° 22' 00" E	137.37	70.58	138.56	S 27° 22' 00" E
C18	N 61° 42' 30" W	137.37	70.58	138.56	N 61° 42' 30" W
C19	S 27° 22' 00" W	137.37	70.58	138.56	S 27° 22' 00" W
C20	N 61° 42' 30" E	137.37	70.58	138.56	N 61° 42' 30" E
C21	S 27° 22' 00" E	137.37	70.58	138.56	S 27° 22' 00" E
C22	N 61° 42' 30" W	137.37	70.58	138.56	N 61° 42' 30" W
C23	S 27° 22' 00" W	137.37	70.58	138.56	S 27° 22' 00" W
C24	N 61° 42' 30" E	137.37	70.58	138.56	N 61° 42' 30" E

**STATE OF ALABAMA**  
**COUNTY OF ETOWAH**  
 LINDA BARKER, Surveyor  
 My Comm. Expires 12/31/2004  
 I, LINDA BARKER, Surveyor, do hereby certify that the above is a true and correct copy of the subdivision map as shown to me by the Surveyor.  
 LINDA BARKER, Surveyor  
 My Comm. Expires 12/31/2004

REVISIONS

NO.	DATE	REVISIONS
1	08/27/2007	REVISED DRAWING FOR SUBDIVISION LAYOUT FOR BUCK HAVEN ESTATES
2	08/27/2007	REVISED DRAWING FOR SUBDIVISION LAYOUT FOR BUCK HAVEN ESTATES

DESIGNED BY: DJB  
 CHECKED BY: JLB  
 DATE: 08/27/2007

**PROPOSED LOT LAYOUT FOR BUCK HAVEN ESTATES**  
**DOUDY LAND SURVEYING SERVICES**  
 2255 CENTRAL AVENUE SUITE 201, ALABAMA 35003  
 PHONE: (205) 392-2700 FAX: (205) 392-2701  
 EMAIL: DLS@DLSURV.COM WEBSITE: WWW.DLSURV.COM

DATE: 08/27/07  
 FILED BY: DJB  
 TITLE: BUCK HAVEN ESTATES  
 COUNTY: ETOWAH  
 STATE: ALABAMA

1. This plat, Doudy's, represents the subdivision of the State of Alabama. Surveyor's approval is required for the plat to be recorded. The plat shall be prepared in accordance with the requirements of the Alabama Technical Standards for the Surveying Profession as adopted by the Board of Surveying and Mapping.

2. This plat is subject to the Alabama Surveying Act.

3. According to my survey the Surveyor of Etowah County, Alabama, is Doudy Land Surveying Services, Inc. 3992.

4. The Surveyor's name and address are Doudy Land Surveying Services, Inc. 2255 Central Avenue Suite 201, Alabama 35003.

5. The Surveyor's Commission Expires on 12/31/2004.

6. The Surveyor's Office is located at 2255 Central Avenue Suite 201, Alabama 35003.

**STATE OF ALABAMA**  
**COUNTY OF ETOWAH**  
 I, THE UNDERSIGNED, HEREBY APPROVE THE SUBDIVISION REPRESENTED HEREON WITHIN THE JURISDICTION OF THE COUNTY OF ETOWAH, ALABAMA.  
 DATE: 8/27/07  
 J. L. BARKER, Surveyor

**STATE OF ALABAMA**  
**COUNTY OF ETOWAH**  
 I, THE UNDERSIGNED, HEREBY APPROVE THE SUBDIVISION REPRESENTED HEREON WITHIN THE JURISDICTION OF THE COUNTY OF ETOWAH, ALABAMA.  
 DATE: 8/27/07  
 J. L. BARKER, Surveyor

**STATE OF ALABAMA**  
**COUNTY OF ETOWAH**  
 I, THE UNDERSIGNED, HEREBY APPROVE THE SUBDIVISION REPRESENTED HEREON WITHIN THE JURISDICTION OF THE COUNTY OF ETOWAH, ALABAMA.  
 DATE: 8/27/07  
 J. L. BARKER, Surveyor

**STATE OF ALABAMA**  
**COUNTY OF ETOWAH**  
 I, THE UNDERSIGNED, HEREBY APPROVE THE SUBDIVISION REPRESENTED HEREON WITHIN THE JURISDICTION OF THE COUNTY OF ETOWAH, ALABAMA.  
 DATE: 8/27/07  
 J. L. BARKER, Surveyor

**STATE OF ALABAMA**  
**COUNTY OF ETOWAH**  
 I, THE UNDERSIGNED, HEREBY APPROVE THE SUBDIVISION REPRESENTED HEREON WITHIN THE JURISDICTION OF THE COUNTY OF ETOWAH, ALABAMA.  
 DATE: 8/27/07  
 J. L. BARKER, Surveyor

**STATE OF ALABAMA**  
**COUNTY OF ETOWAH**  
 I, THE UNDERSIGNED, HEREBY APPROVE THE SUBDIVISION REPRESENTED HEREON WITHIN THE JURISDICTION OF THE COUNTY OF ETOWAH, ALABAMA.  
 DATE: 8/27/07  
 J. L. BARKER, Surveyor