

BOUNDARY SURVEY

RESUBDIVISION OF LOTS 15 AND 16, BLOCK 3 OF NORTH HIGHLANDS ADDITION

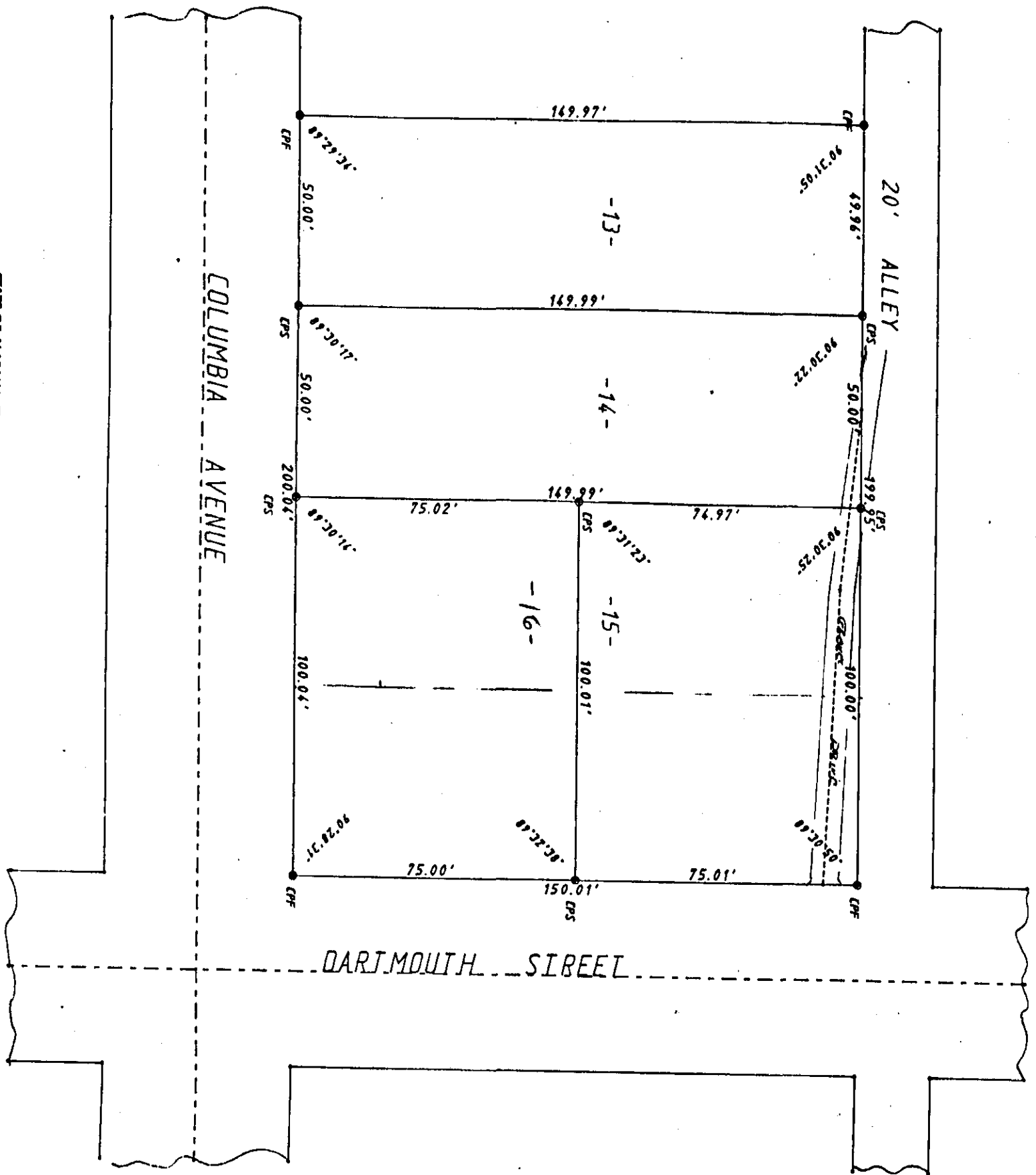

STATE OF ALABAMA, ETOWAH COUNTY  
 OFFICE OF PROMOTE SUDO  
 I hereby certify that this subdivision was filed in office  
 on this 10th day of October 1997 at 10:17 AM  
 and that the same is a true and correct copy of the  
 original as filed in my office.  
 JUDGE OF PROMOTE  
 ETOWAH COUNTY, AL  
 CASE NO. 1997-10-17

SURVEY NO:  
 MA97-13

Plat Book 1-19-67

STATE OF ALABAMA  
 COUNTY OF ETOWAH

LEGAL DESCRIPTION:

Lots 13, 14, 15 and 16 in Block 3, of the North Highlands Addition in the City of Gadsden, Etowah County, Alabama, with County, Alabama, being and being in Gadsden, Etowah County, Alabama.

Lots 15 and 16 have been divided as shown on survey.

I certify that all parts of this survey and drawing have been completed in accordance with the requirements of the Minimum Technical Standards for Surveyors in the State of Alabama, effective August 1, 1997.

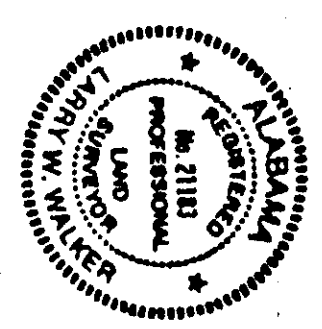

JAMES R. GOBLE  
 No. 2113  
 SURVEYOR GENERAL  
 ALABAMA  
 P.O. BOX 2274  
 3021 GADSDEN CIRCLE  
 GADSDEN, ALA. 35903  
 (205) 422-7740

STATE OF ALABAMA  
 COUNTY OF ETOWAH  
 CITY OF GADSDEN

We, the undersigned, hereby approve the subdivision represented by the foregoing plat with the exceptions as noted, if any.

For the City of Gadsden Engineering Department  
 Name: *Donald C. Walker* Title: *Director of Engineering* Date: *10/14/97*

For the City of Gadsden Planning Commission  
 Name: *James R. Goble* Title: *Surveyor* Date: *10/14/97*

For the City of Gadsden Water and Sewer Board  
 Name: *James R. Goble* Title: *General Manager* Date: *10/14/97*

For the Etowah County Health Department  
 Name: *James M. Fink* Title: *Surveyor* Date: *10/14/97*

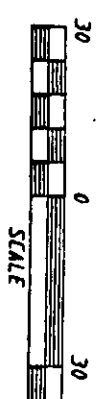

CPS CAPPED PIN SET (LS21183)  
 CPF CAPPED PIN FOUND (CA-0046-LS)