

K-57

- NOTES:
1. NO LEGAL DESCRIPTIONS OF EASEMENTS WERE FURNISHED AND NO CERTIFICATION IS GIVEN AS TO THE EXISTENCE OR NON-EXISTENCE OF EASEMENTS EXCEPT AS SHOWN ON THE PLAT.
  2. MATTERS OF ADVERSE POSSESSION ARE NOT RECOGNIZED BY THIS SURVEY.
  3. ALL DISTANCES SHOWN ARE IN CHAINS UNLESS OTHERWISE NOTED.
  4. NO ATTEMPT WAS MADE TO LOCATE FLOOD EASEMENTS OR WETLANDS AND NO CERTIFICATION IS GIVEN AS TO THEIR EXISTENCE OR NON-EXISTENCE.
  5. EQUIPMENT USED: GRS 303 100FT. STEEL TAPE
  6. —○— DENOTES 5/8" IRON PIN W/PLASTIC CAP PLACED UNLESS OTHERWISE NOTED.
  7. SURVEY CLASSIFICATION: RURAL BOUNDARY.
  8. A 5/8" IRON PIN, 18 INCHES HIGH WITH AN ALUMINUM CAP WAS PLACED ADVANT TO ALL PROPERTY CORNERS OF THE SURVEYED PARCEL AS A WITNESS PIN.

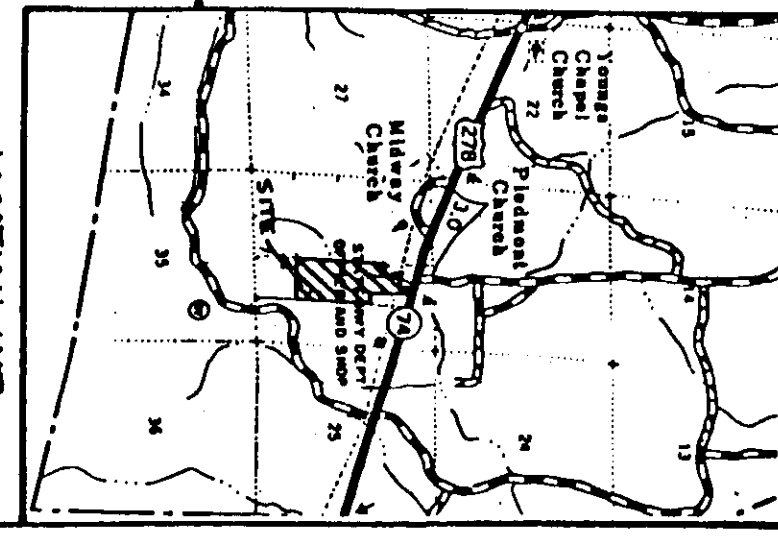

BEARINGS SHOWN HEREON HAVE BEEN CALCULATED FROM ANGLES TURNED AND ARE REFERENCED TO TRUE NORTH

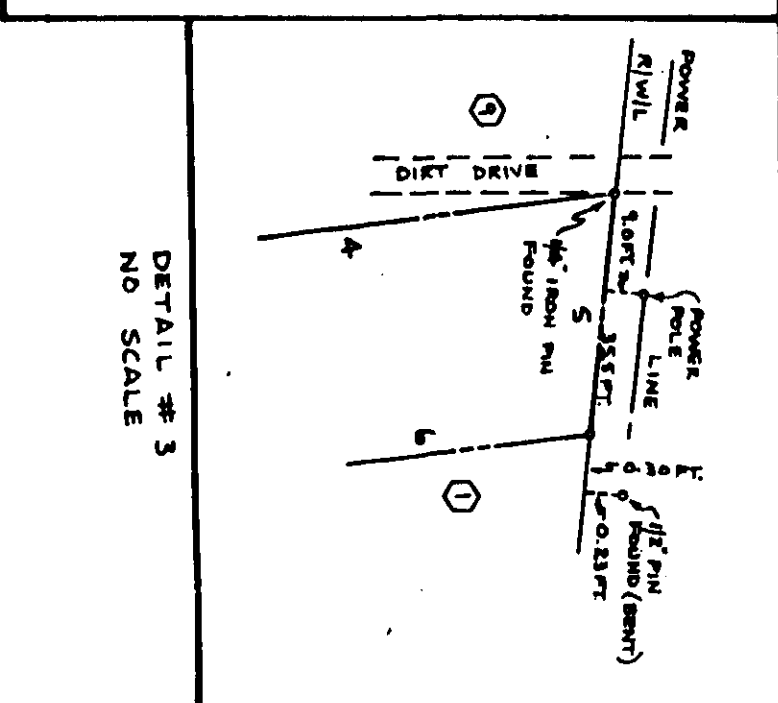
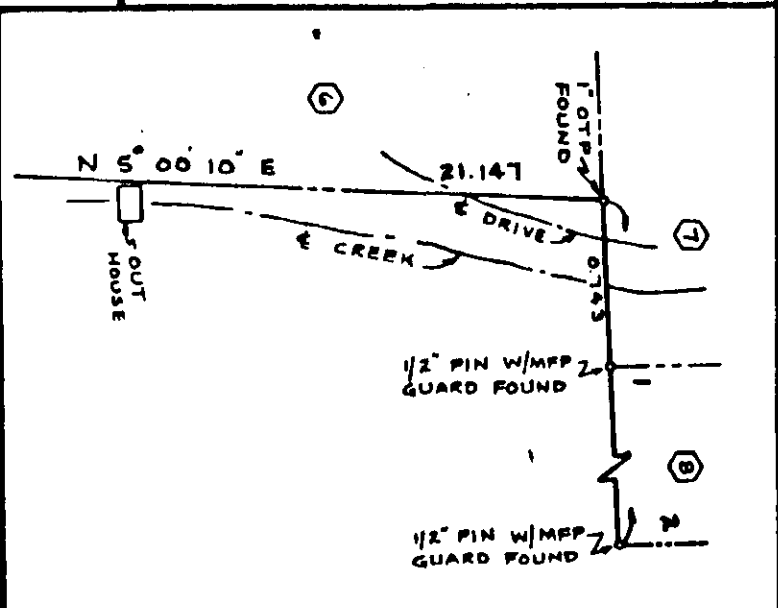
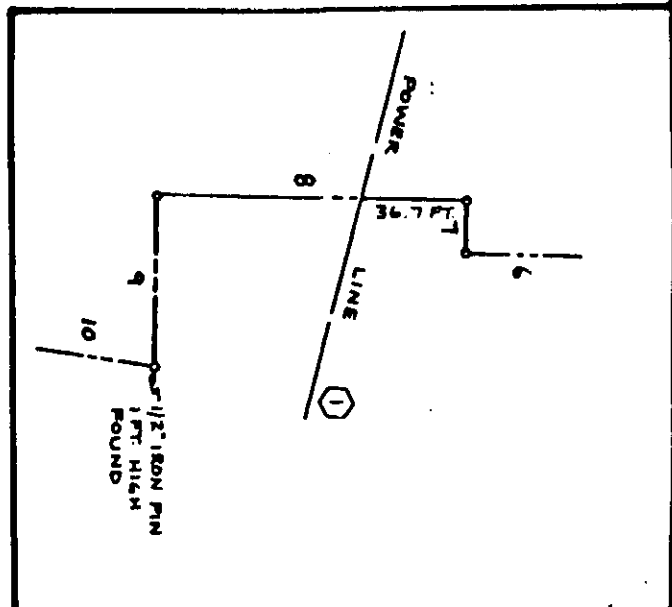
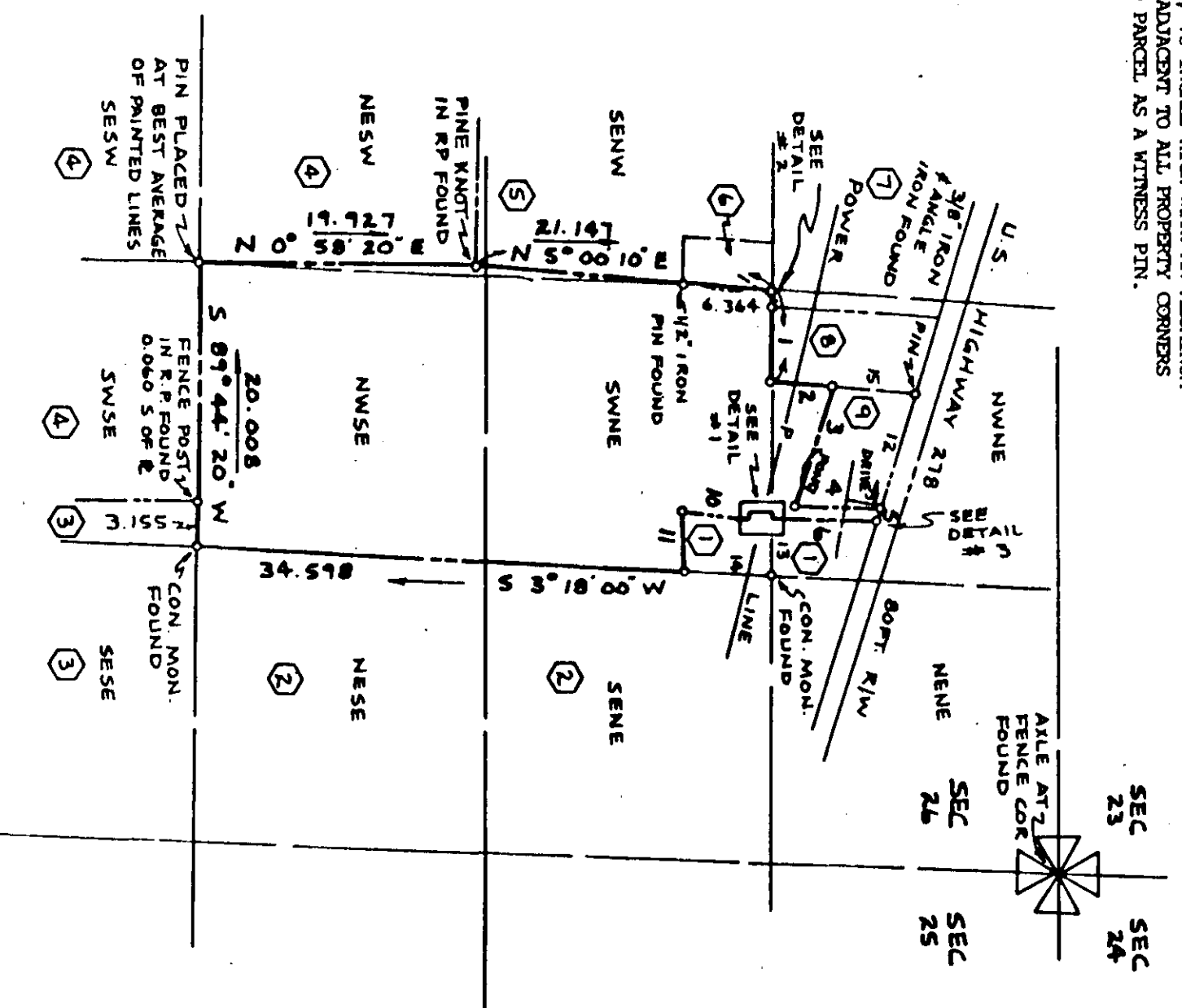

COURSE #	BEARING	DISTANCE
1	S 89° 46' 10" E	6.250
2	N 4° 29' 40" E	4.189
3	N 73° 54' 30" E	8.848
4	N 2° 57' 30" E	5.858
5	S 73° 57' 10" E	0.777
6	S 82° 27' 10" W	4.406
7	S 3° 18' 00" W	1.515
8	S 89° 46' 10" W	0.488
9	S 89° 46' 10" E	4.794
10	S 6° 29' 00" W	4.324
11	S 73° 49' 00" E	8.684
12	S 89° 46' 10" E	4.432
13	S 89° 46' 10" E	8.288
14	S 3° 18' 00" W	6.288
15	S 4° 33' 20" W	5.838

OWNER NO	NAME	OWNERSHIP LIST
1	THE FIRST BAPTIST CHURCH	
2	THE FIRST BAPTIST CHURCH	
3	CHARLES KEYS JR	
4	KIMBERLY-CLARK CORP.	
5	SOUTHWOOD CORPORATION	
6	JACOB FLOOD PAWIS	
7	SOUTHWOOD CORPORATION	
8	JAMES G. & DONOVAN H. MILAM	
9	CLAUDE PAVANSON E.T.	

DEED BOOK/PAGE NO.	DATE
1187/481, 553/89	11/12/327, 1674/192
1493/95	1493/95
1384/765	1384/765
1167/513	1167/513
1885/197	1885/197
1022/17	1022/17

- LEGEND
- CENTER LINE
  - CONCRETE
  - CORNER
  - FOOT OR FEET
  - METAL FENCE POST
  - OPEN TIE PIPE
  - PROPERTY LINE
  - ROCK PILE
  - R/W/L — RIGHT OF WAY LINE
  - SEC — SECTION
  - W/ — WITH
  - OWNER NO.



DONALD EARL LONG  
LAND SURVEYOR  
ROME, GEORGIA

INLAND CONTAINER CORPORATION

TRACT NO. 26, SECTION 26, TOWNSHIP 12 SOUTH, RANGE 8 WEST, ETOWAH COUNTY, ALABAMA

DEED ACRES: 82.58 ACRES, ACTUAL ACRES: 84.14 ACRES

TO ANY COUNTY  
I hereby certify that this Survey was filed in office by me on the 14th day of March, 1997  
at 10:00  
and was duly recorded on the 14th day of March, 1997  
at 12:50

Office of Notary Public  
Notary Public, Etowah County, Ala.  
Title: ALA 8-12-274

DATE: JANUARY 5, 1992

SCALE: 1" = 400'

FILE: ALA 8-12-274

I HEREBY CERTIFY THAT ALL PARTS OF THIS SURVEY AND DRAWING HAVE BEEN COMPLETED IN SUBSTANTIAL AVERAGE WITH THE REQUIREMENTS OF THE SURVEYING PROFESSIONAL SERVICE LAW OF THE STATE OF ALABAMA.  
I, DONALD EARL LONG, LAND SURVEYOR, ALABAMA PROFESSIONAL LAND SURVEYOR NO. 1187, ETOWAH COUNTY, ALA., PER. CERTIFICATE NO. 1187-274-974

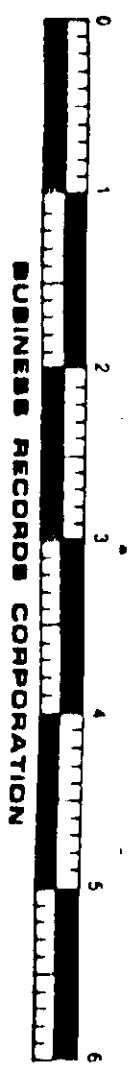
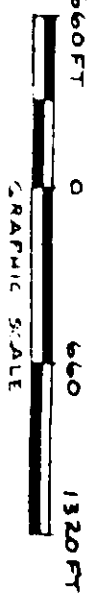

BUSINESS RECORDS CORPORATION