

— BIG SKY LANDING —
FIRST ADDITION
A PORTION OF SECTION 19, T-13-S, R-6-E
SOUTHSIDE, ETOWAH COUNTY, ALABAMA

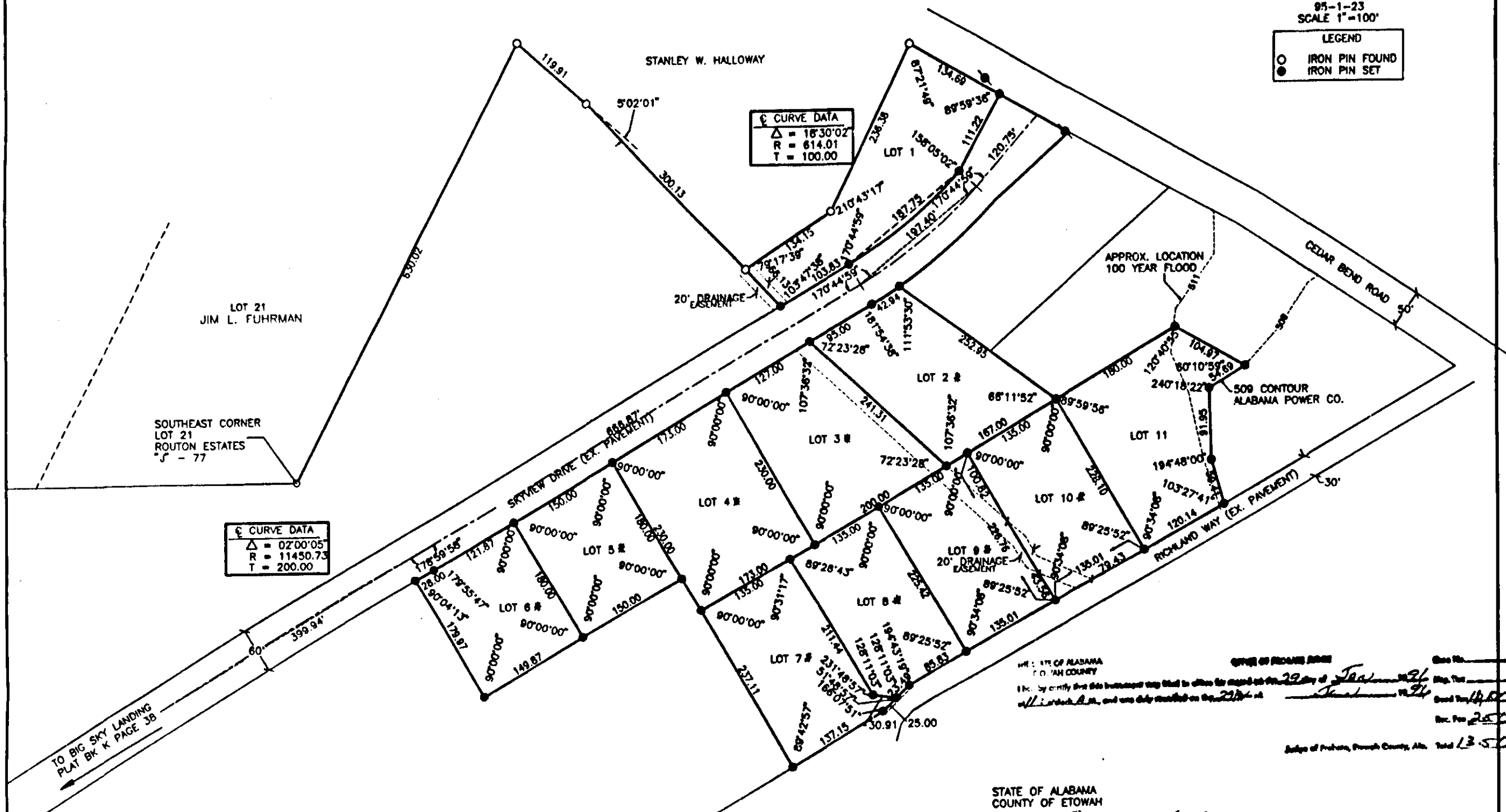
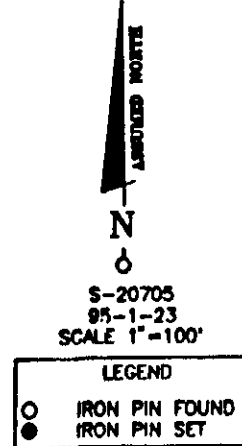

NOTARY PUBLIC
I, Blair A. Rich, Notary Public
in and for said county and state, hereby certify that N.A. Butler has signed
the within map, and whom is known to me, acknowledged before me on this
date, that being informed of the contents, have executed the same voluntarily
on the day the same bears date.
Witness my hand and seal this the 13 day of December, 1995.
My commission expires 5-16-98
Blair A. Rich
A NOTARY PUBLIC

STATE OF ALABAMA
COUNTY OF ETOWAH
I, Blair A. Rich, as Notary Public
in and for said county and state, hereby certify that N.A. Butler has signed
the within map, and whom is known to me, acknowledged before me on this
date, that being informed of the contents, have executed the same voluntarily
on the day the same bears date.
Witness my hand and seal this the 13 day of December, 1995.
My commission expires 5-16-98
Blair A. Rich
A NOTARY PUBLIC

CERTIFICATE OF APPROVAL OF THE FINAL PLAT BY THE PLANNING COMMISSION
Pursuant to the Southside Subdivision Regulations all the requirements for
approval have been fulfilled. This final plat was given final approval by the
City of Southside Planning Commission on 11/27/95
Blair A. Rich 11/27/95
CHAIRMAN DATE
Approved By: Blair A. Rich DATE Dec. 13, 1995
UTILITY BOARD OF THE
CITY OF SOUTHSIDE

CITY COUNCIL ACCEPTANCE OF PUBLIC DEDICATION
Be it resolved by the City Council of the City of Southside, Alabama, that
the dedications shown on the attached plat of Big Sky Landing
are hereby accepted.
Adopted by the City Council of the City of Southside, Alabama.
This the 27 day of November, 1995.
MAYOR Blair A. Rich
ATTEST Blair A. Rich
CLERK

This Subdivision meets the approval of Etowah County Health Department subject
to certain conditions of approval and/or lot deletions on file with said Health
Department, which conditions are made a part of this approval as set out hereon.
This Subdivision is served by Public Water provided by The City of Southside.
Mandatory that a Plat Plan be submitted to the Health Dept. for approval
and issuance of a permit prior to initiating any construction.
Approved By: Blair A. Rich DATE 11/29/96
ETOWAH COUNTY HEALTH DEPARTMENT

STATE OF ALABAMA
COUNTY OF ETOWAH
I, Bennett Tucker, a registered engineer and land surveyor of Gadsden,
Alabama hereby certify that all parts of this survey and drawing have been
completed in accordance with the Minimum Technical Standards for the Practice of
Land Surveying in the State of Alabama.
I further certify that I have consulted the Federal Insurance Administration
Flood Hazard Boundary Map for Etowah County, Alabama, dated April 15, 1982 and
found that a portion of the above property is located in a Special Flood Hazard Area.
According to my survey this the 25th day of October, 1995.

Bennett Tucker
Bennett Tucker, Ala. Reg. #5350
JONES, BLAIR, WALDRUP AND TUCKER, INC.
Gadsden, Alabama



STATE OF ALABAMA
COUNTY OF ETOWAH
The undersigned, N.A. Butler, does hereby ratify and adopt
the within map as being true and correct. I further certify that I am
the owner of and the only person having any right, title or interest in the
land shown on the plat of Big Sky Landing, First Addition, and that the plat
represents a correct survey of the above described property made with our
consent and that we hereby dedicate to the public use all the streets as
shown on said plat. The easements as shown on the plat are created for
the installation and maintenance of the public utilities and/or drainage. We
hereby guarantee a clear title to all the lands so dedicated from ourselves
and our heirs or assigns forever, and have caused the same to be released
from encumbrances so that the title is clear except as shown in the
abstractor's certificate.

This the 21 day of Nov, 1995.
By: N.A. Butler

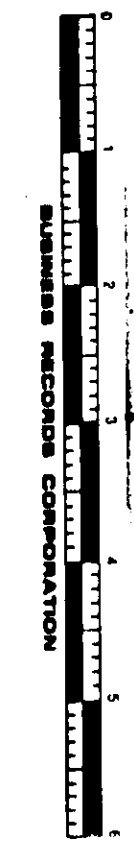

45