

PINE RIDGE SUBDIVISION

A PORTION OF THE NW 1/4 AND THE SW 1/4, SECTION 20, T-11-S, R-5-E
ETOWAH COUNTY, ALABAMA

ACRES	FRONT FEET	DEPTH FEET	AREA ACRES
1	100	100	1.0000
2	100	100	1.0000
3	100	100	1.0000
4	100	100	1.0000
5	100	100	1.0000
6	100	100	1.0000
7	100	100	1.0000
8	100	100	1.0000
9	100	100	1.0000
10	100	100	1.0000
11	100	100	1.0000
12	100	100	1.0000
13	100	100	1.0000
14	100	100	1.0000

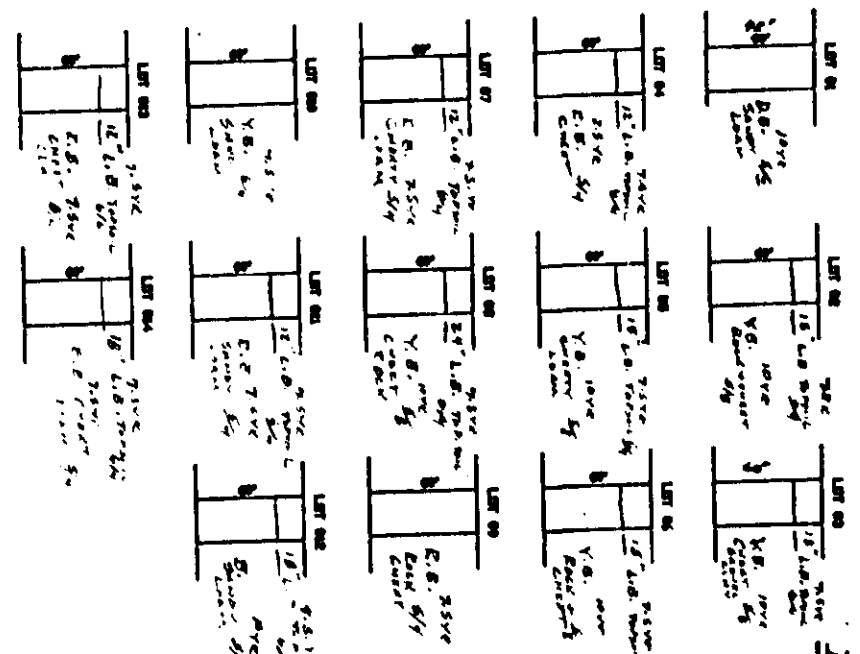

WILLIAMSBURG ESTATES
PLAT BOOK "F" PAGES 30 & 31

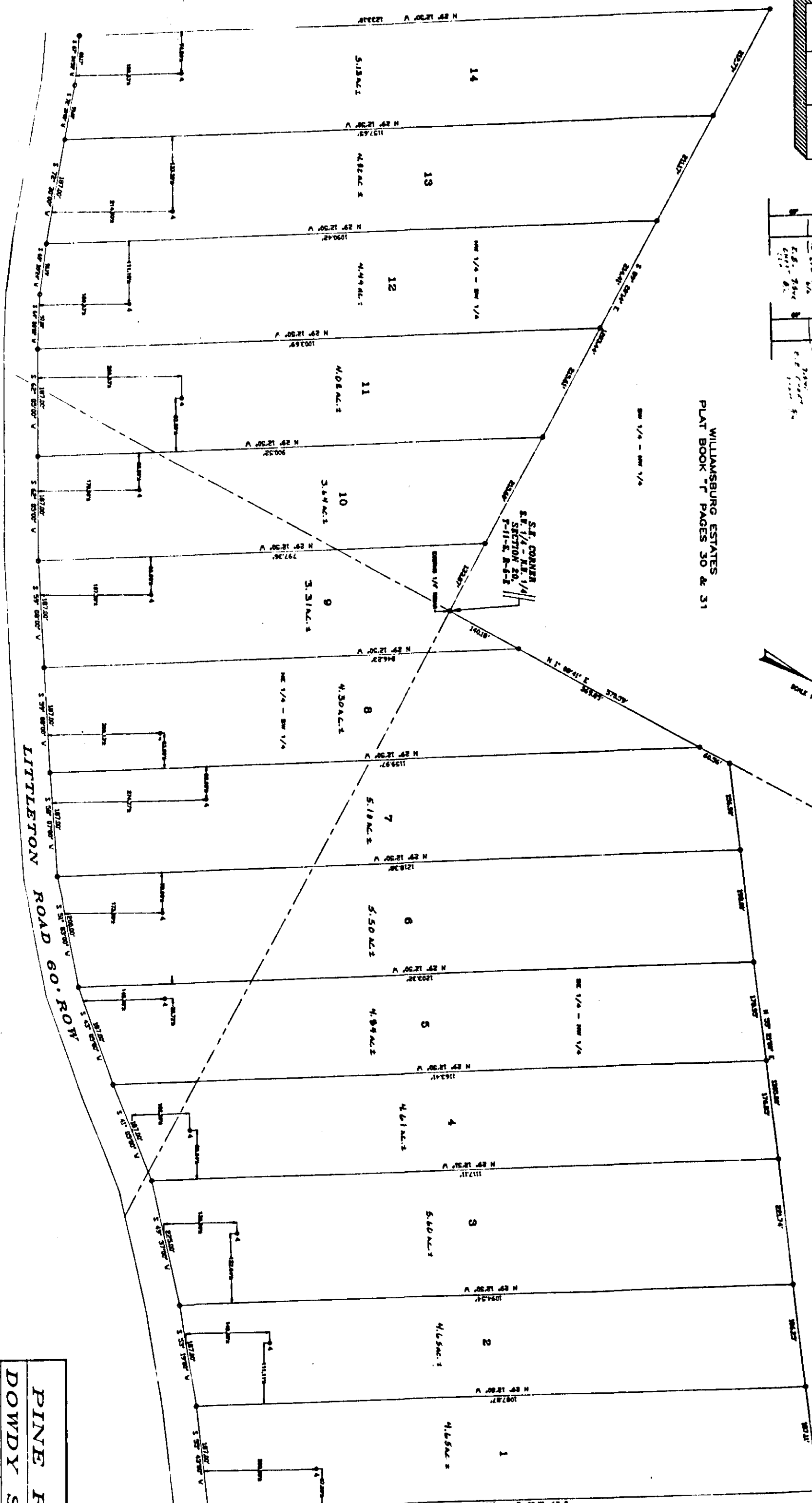

STATE OF ALABAMA
COUNTY OF ETOWAH
I, *[Signature]*, Surveyor, do hereby certify that the above is a true and correct copy of the original plat as filed in my office on this 15th day of *[Month]*, 1996.

[Signature]
Surveyor

STATE OF ALABAMA
COUNTY OF ETOWAH
I, *[Signature]*, Public Health Officer, do hereby certify that the above is a true and correct copy of the original plat as filed in my office on this 15th day of *[Month]*, 1996.

[Signature]
Public Health Officer

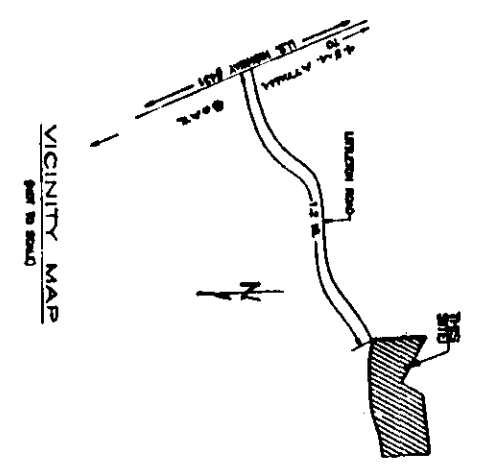
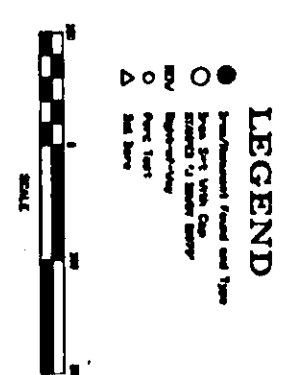

FINAL PLAT FOR
PINE RIDGE SUBDIVISION
DOWDY SURVEYING SERVICES
1077 S. GUNN, ANN HANCOCK, ALA 35894
PHONE: 904-232-2824 FAX: 904-232-2824
SCALE: 1" = 100' DRAWN BY: M.S.M.
DATE: 1/16/1996 FIELD BY: J.M.C.

