

WILSON STREET ESTATES
 ATTALLA, ALABAMA

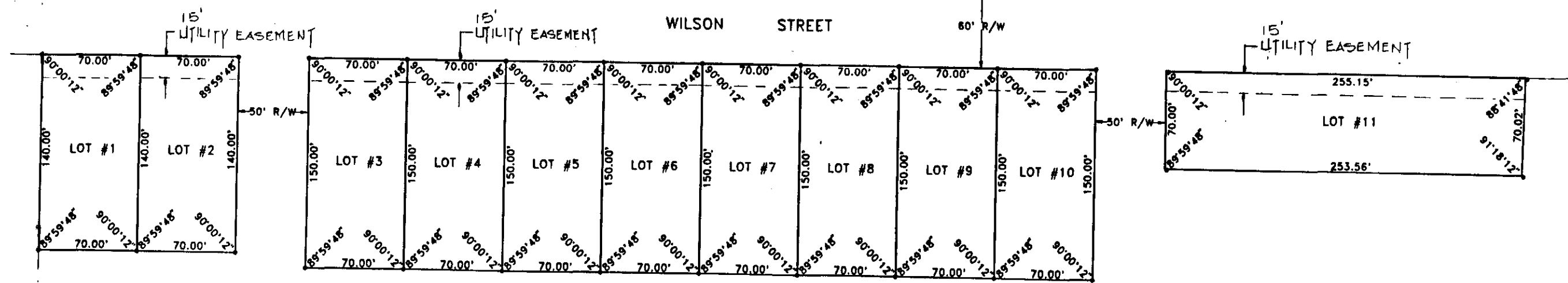

MATCH LINE

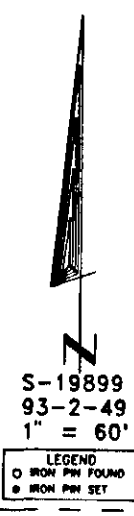
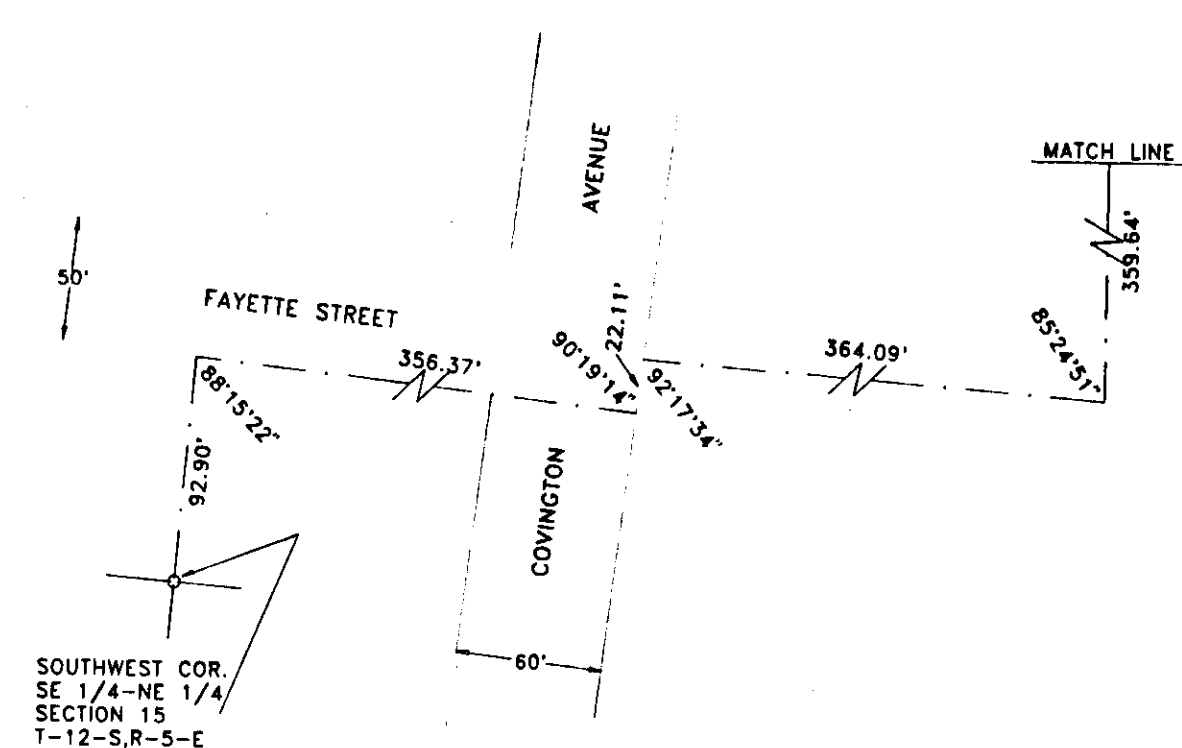

STATE OF ALABAMA
 COUNTY OF ETOWAH:

I, M.D. WALDRUP, Jr., A REGISTERED ENGINEER AND LAND SURVEYOR OF GADSDEN, ALABAMA HEREBY CERTIFY THAT ALL PARTS OF THIS SURVEY AND DRAWING HAVE BEEN COMPLETED IN ACCORDANCE WITH THE MINIMUM TECHNICAL STANDARDS FOR THE PRACTICE OF LAND SURVEYING IN THE STATE OF ALABAMA.

ACCORDING TO MY SURVEY THIS THE 25th DAY OF Aug., 1993.

M.D. Waldrup, Jr.
 M.D. WALDRUP, JR., A.C. REG. #10051
 JONES, BLAIR, WALDRUP & TUCKER, INC.

STATE OF ALABAMA
 COUNTY OF ETOWAH:

I, JAMES M. GRAYSON, Jr., AND C. ANDREW GRAYSON, AS OWNERS OF THE LANDS HEREIN SHOWN, DO HEREBY RATIFY AND ADOPT THE WITHIN MAP AS BEING TRUE AND CORRECT.

THIS THE 8th DAY OF Sept., 1993.

BY: *James M. Grayson, Jr.*
 JAMES M. GRAYSON, Jr.

BY: *C. Andrew Grayson*
 C. ANDREW GRAYSON

THE STATE OF ALABAMA
 ETOWAH COUNTY

OFFICE OF PROBATE JUDGE

I hereby certify that this instrument was filed in office for record on the 16th day of Sept. 1993. One fee: _____
 of 250 and was duly recorded on the 16th day of Sept. 1993. Map Fee: _____
 Rec. Fee: 3.50
 Total: 18.50
 Judge of Probate, Etowah County, Ala.

STATE OF ALABAMA
 COUNTY OF ALABAMA:

I, *Jackie B. Pugh* AS NOTARY PUBLIC IN AND FOR SAID COUNTY AND STATE, HEREBY CERTIFY THAT JAMES M. GRAYSON AND C. ANDREW GRAYSON HAS SIGNED THE WITHIN MAP, AND WHOM IS KNOWN TO ME, ACKNOWLEDGED BEFORE ME ON THIS DATE, THAT BEING INFORMED OF THE CONTENTS, HAVE EXECUTED THE SAME VOLUNTARILY ON THE DAY THE SAME BEARS DATE.

WITNESS MY HAND AND SEAL THIS THE 8th DAY OF Sept., 1993.

MY COMMISSION EXPIRES 10-4-98

Jackie B. Pugh
 NOTARY PUBLIC

APPROVED BY: *Kenneth M. Smith* 9/16/93
 ETOWAH COUNTY HEALTH DEPARTMENT DATE

NOTE: PUBLIC WATER AND SEWER SERVICE IS PROVIDED BY THE CITY OF ATTALLA.

APPROVED BY: *James C. Shelton* 8/25/93
 CITY OF ATTALLA PLANNING COMMISSION DATE

APPROVED BY: *George A. Hensley* 9-1-93
 CITY OF ATTALLA WATER WORKS BOARD DATE

APPROVED BY: *San Allen* 9/16/93
 CITY OF ATTALLA DATE