

Ratification of Plat
Plat K Page 10
Misc. 284 Pg. 02

Restrictions
Plat K Page 10
Misc 265 Pge 67-69

Audrey Gouse

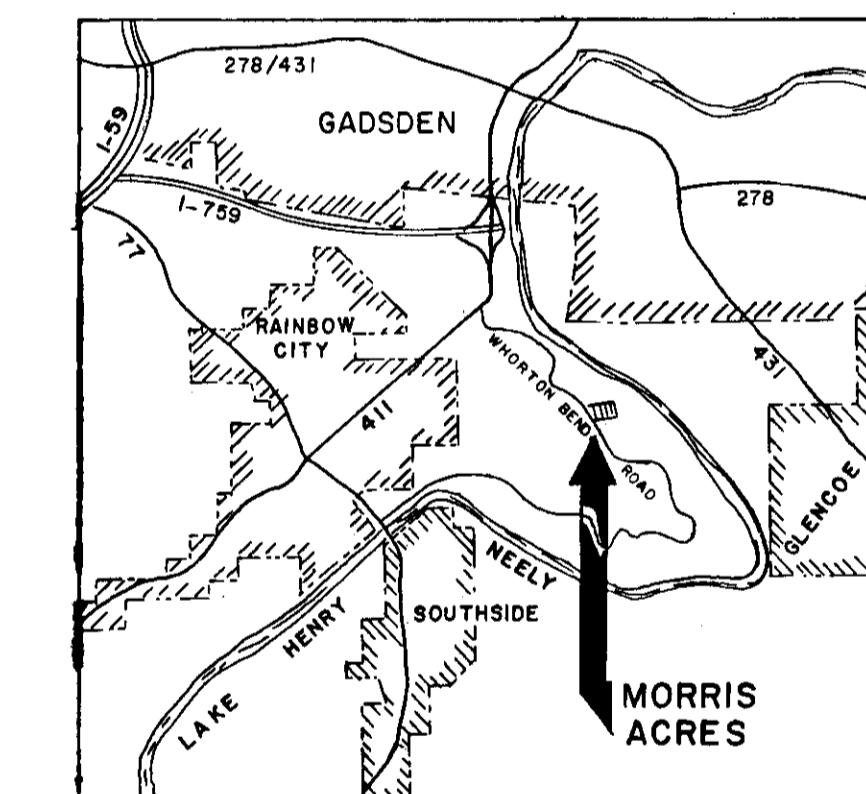
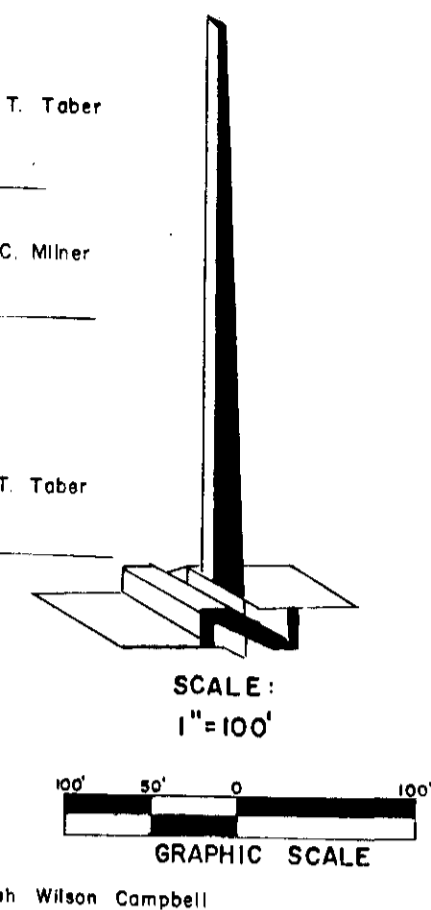
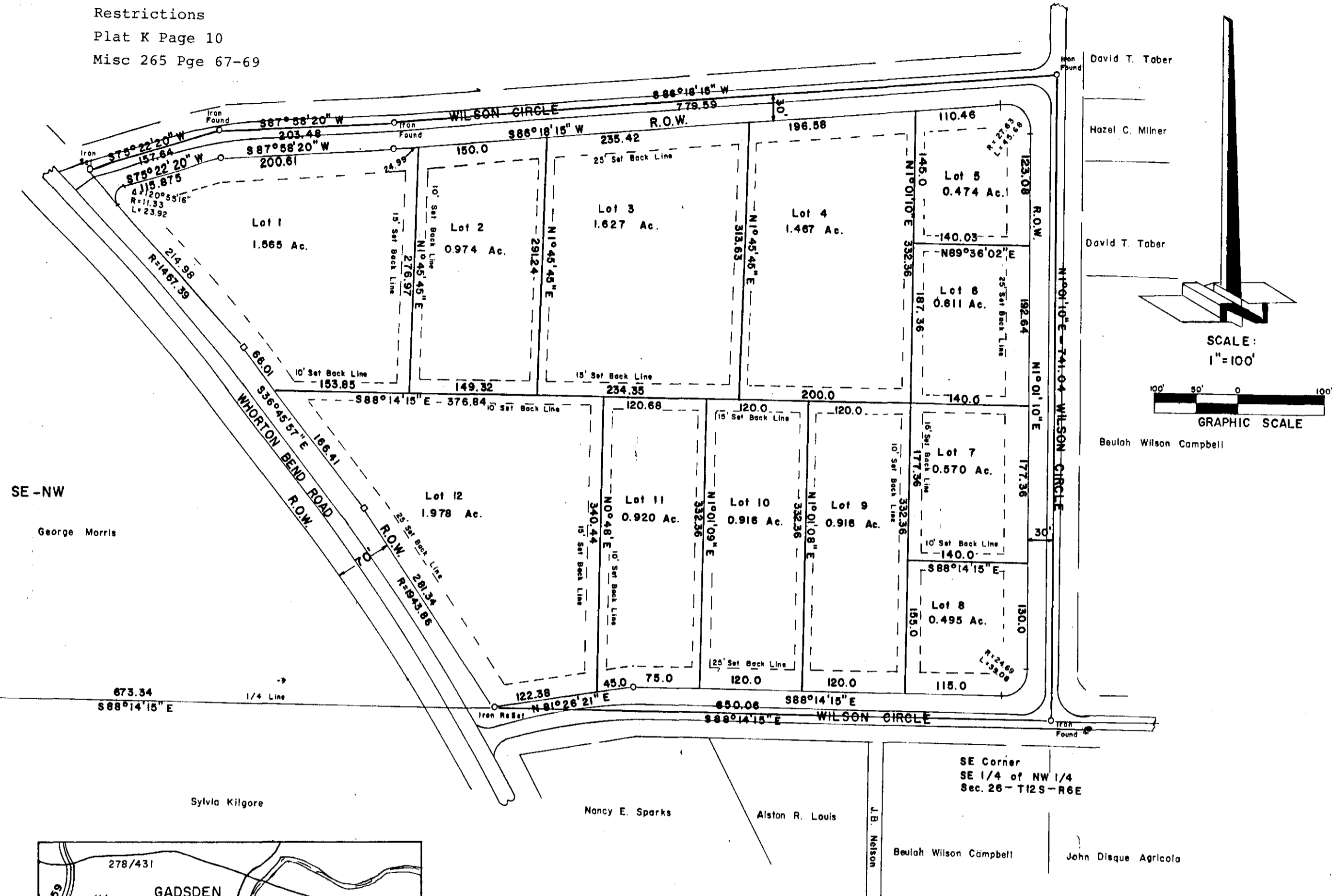

MORRIS ACRES
SITUATED IN A PART OF THE SE 1/4 OF THE
NW 1/4 OF SEC. 26, TP. 12 S, RANGE 6 EAST
ETOWAH COUNTY, ALABAMA

STATE OF ALABAMA
COUNTY OF ETOWAH

We, the undersigned, Terry L. Gilliland, Land Surveyor, and George C. Morris as Owner do hereby certify that the foregoing is a true and correct Map or Plat of said property, showing the streets and other public ways and giving the name and width of each street and or other public ways and the number and dimensions of each lot and that iron pipe markers have been set at the corners of each lot and showing the relation of the land so platted to the Government Survey of Section 26, Township 12 South, Range 6 East.

In witness whereof we have hereunto set our hands this 3 day of June, 1988.

Terry L. Gilliland
TERRY L. GILLILAND - LAND SURVEYOR - ALA. REG. # 13408

George C. Morris
BY: GEORGE C. MORRIS

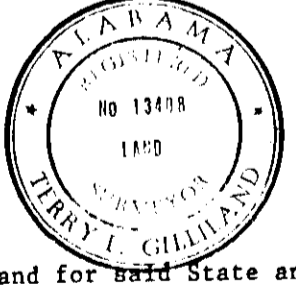

STATE OF ALABAMA
COUNTY OF ETOWAH

I, *Ray Crawford*, a Notary Public in and for said State and County, hereby certify that Terry L. Gilliland and George C. Morris, whose names are signed hereon and who are known to me, acknowledged before me on this date, that being informed of the contents of this plat, did execute the same voluntarily.

Given unto my hand and seal this 3 day of June, 1988.

Ray Crawford
NOTARY PUBLIC
COMMISSION EXPIRES _____

Note: Surveyor did not perform a title search and offers no opinion and takes no responsibility for same.

Due to a high water table, Lot 12 may be resubmitted for evaluation on an individual basis for septic tank approval upon completion of fill material.

Subject To Restrictions Of Record

Reviewed for Compliance *Roger C. Ellison* 3/30/93
Roger Ellison, County Engineer

OFFICE OF PUBLIC NOTARY
 This copy of this instrument was filed in office for record on the 30th day of March, 1988.
 I, Beulah Wilson Campbell, and was duly recorded on the 30th day of March, 1988.
 Doc. Fee 5.00
 Not. Fee 2.00
 Judge of Probate, Etowah County, Ala. Paid 17.00

GILLILAND LAND SURVEYING, INC.
TERRY L. GILLILAND, REG. NO. 13408
P.O. BOX 274
ONEONTA, AL. 35121
274-0585

RESTRICTIONS

1. Percolation tests for Lots 6, 11, and 12 shall be resubmitted to the Etowah County Health Department during the wet weather season for evaluation.
2. A plot plan for each lot shall be submitted to the Etowah County Health Department prior to construction.