

MEADOWLAWN VI ATTALLA, ALABAMA

PLAT BOOK K PAGE 2

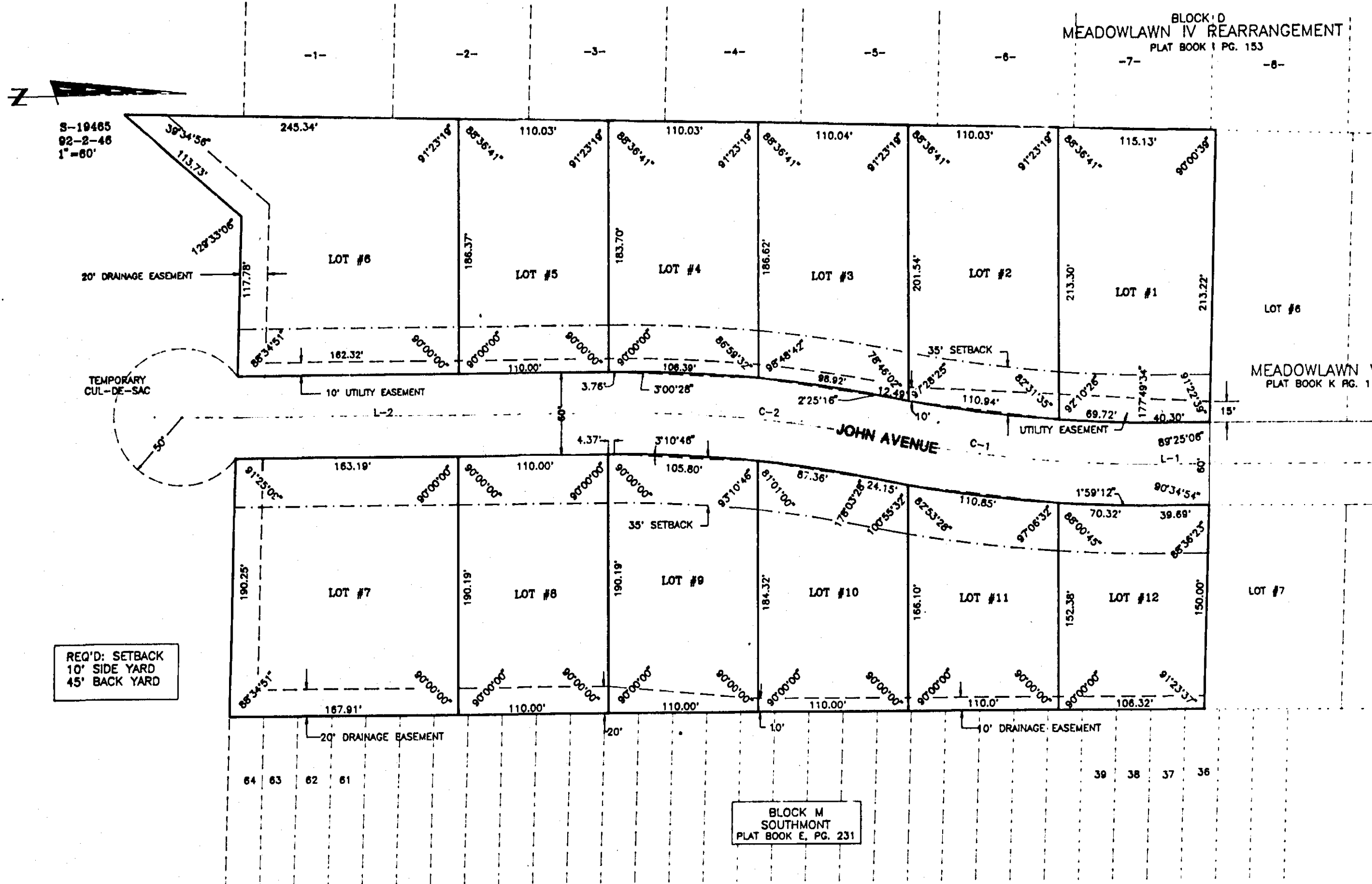

CENTERLINE CURVE DATA

CURVE	ARC	DELTA	RADIUS	CHORD LENGTH	CHORD BEARING	TANGENT
C-1	189.32°	11°38'29"	883.79'	186.7'	174°11'45"	100.00'
C-2	189.32°	-11°38'29"	883.79'	186.7'	180°00'00"	100.00'

LINE DATA

LINE	LENGTH	ANGLE
L-1	49.0'	
L-2	278.82'	AR 172°11'38"

STATE OF ALABAMA:
COUNTY OF ETOWAH:

I, M.D. WALDRUP JR., A REGISTERED ENGINEER AND LAND SURVEYOR OF GADSDEN, ALABAMA, HEREBY CERTIFY THAT ALL PARTS OF THIS SURVEY AND DRAWING HAVE BEEN COMPLETED IN ACCORDANCE WITH THE MINIMUM TECHNICAL STANDARDS FOR THE PRACTICE OF LAND SURVEYING IN THE STATE OF ALABAMA.

ACCORDING TO MY SURVEY THIS THE 30th DAY OF June 1992.

M.D. Waldrup Jr.
M.D. WALDRUP JR., ALA. REG. #10051
JONES, BLAIR, WALDRUP & TUCKER, INC.

STATE OF ALABAMA:
COUNTY OF ETOWAH:

I, Benjamin Tucker, AS NOTARY PUBLIC IN AND FOR SAID COUNTY AND STATE, HEREBY CERTIFY THAT J. RALPH CULP HAS SIGNED THE WITHIN MAP, AND WHOM IS KNOWN TO ME, ACKNOWLEDGED BEFORE ME ON THIS DATE, THAT BEING INFORMED OF THE CONTENTS, HAVE EXECUTED THE SAME VOLUNTARILY ON THE DAY THE SAME BEARS DATE.

WITNESS MY HAND AND SEAL THIS THE 10th DAY OF July 1992.

MY COMMISSION EXPIRES March 14, 1995

Benjamin Tucker
NOTARY PUBLIC

STATE OF ALABAMA:
COUNTY OF ETOWAH:

I, J. RALPH CULP, AS OWNER OF THE LANDS HEREIN SHOWN, DO HEREBY RATIFY AND ADOPT THE WITHIN MAP AS BEING TRUE AND CORRECT.

THIS THE 10th DAY OF July 1992.

J. Ralph Culp

APPROVED BY: *Kenny M. Powell* 8/17/92
ETOWAH COUNTY HEALTH DEPARTMENT DATE

APPROVED BY: *Jean B. Boston* 7/6/92
CITY OF ATTALLA PLANNING COMMISSION DATE

APPROVED BY: *Robert Kilgus* 7-6-92
CITY OF ATTALLA WATER WORKS BOARD DATE

APPROVED BY: *Willie Camen* 1/18/92
CITY OF ATTALLA DATE

THE STATE OF ALABAMA
ETOWAH COUNTY

OFFICE OF PROBATE RECORDS
I hereby certify that this instrument was filed in office for recording on the 20th day of August 1992.
at Attalla, Ala., and was duly recorded on the 20th day of August 1992.

Not. Fee 2.50
Advs. Fee 2.25
Seal of Probate, Etowah County, Ala. Total 23.25

SEE: MISC. 317
PAGE 66

To See Restrictive Covenants
Misc - 1992 - 0646