

MEADOWLAWN V ATTALLA, ALABAMA

HANNAH AVENUE

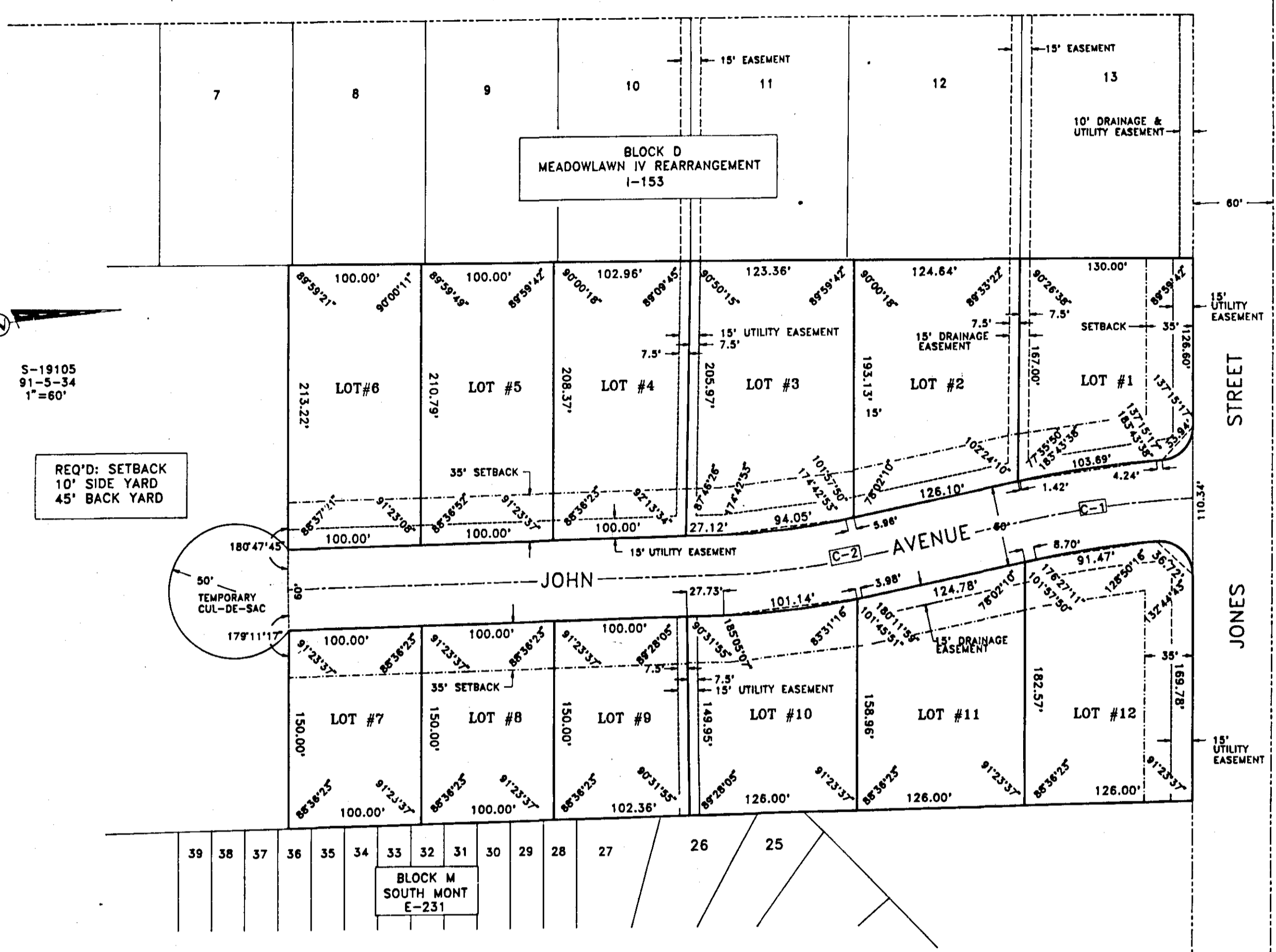

S-19105
91-5-34
1"=60'

REQ'D: SETBACK
10' SIDE YARD
45' BACK YARD

To See Restrictive Covenants
Misc-1998-0646

CENTERLINE CURVE DATA

CURVE	ARC	DELTA	RADIUS	CHORD LENGTH	CHORD BEARING	TANGENT
C-1	99.88'	72°11'17"	787.50'	99.79'	178°18'22"	50.00'
C-2	99.72'	10°34'15"	540.50'	99.57'	174°42'53"	50.00'

THE STATE OF ALABAMA
COUNTY OF ETOWAH
I hereby certify that this instrument was filed in office for record on the 5 day of March, 1992. Map No. 50
at 3:36 o'clock P.M., and was duly recorded on the 5 day of March, 1992. Doc. No. 6200
Total 15.50

Office of Probate Judge
Sally M. Jenkins
Judge of Probate, Etowah County, Ala.

STATE OF ALABAMA:
COUNTY OF ETOWAH:

I, M.D. WALDRUP JR., A REGISTERED ENGINEER AND LAND SURVEYOR OF GADSDEN, ALABAMA, HEREBY CERTIFY THAT ALL PARTS OF THIS SURVEY AND DRAWING HAVE BEEN COMPLETED IN ACCORDANCE WITH THE MINIMUM TECHNICAL STANDARDS FOR THE PRACTICE OF LAND SURVEYING IN THE STATE OF ALABAMA.
ACCORDING TO MY SURVEY THIS THE 28 DAY OF Feb, 1992.
M.D. Waldrup Jr.
M.D. WALDRUP JR., AL. REG. #10051
JONES, BLAIR, WALDRUP & TUCKER, INC.

STATE OF ALABAMA:
COUNTY OF ETOWAH:

Ken Brown, AS NOTARY PUBLIC IN AND FOR SAID COUNTY AND STATE, HEREBY CERTIFY THAT J. RALPH CULP HAS SIGNED THE WITHIN MAP, AND WHOM IS KNOWN TO ME, ACKNOWLEDGED BEFORE ME ON THIS DATE, THAT BEING INFORMED OF THE CONTENTS, HAVE EXECUTED THE SAME VOLUNTARILY ON THE DAY THE SAME BEARS DATE.
WITNESS MY HAND AND SEAL THIS THE 28 DAY OF February, 1992.
MY COMMISSION EXPIRES MY COMMISSION EXPIRES MAR 27 1992
Ken Brown
A NOTARY PUBLIC

STATE OF ALABAMA:
COUNTY OF ETOWAH:

I, J. RALPH CULP, AS OWNER OF THE LANDS HEREIN SHOWN, DO HEREBY RATIFY AND ADOPT THE WITHIN MAP AS BEING TRUE AND CORRECT.
THIS THE 28 DAY OF February, 1992.
J. Ralph Culp
J. RALPH CULP

APPROVED BY: Kenny M. Lovett 3/5/92
ETOWAH COUNTY HEALTH DEPARTMENT DATE

APPROVED BY: Willie Canes 2-28-92
CITY OF ATTALLA PLANNING COMMISSION DATE

APPROVED BY: Ernest Kilby 2-28-92
CITY OF ATTALLA WATER WORKS BOARD DATE

APPROVED BY: Willie Canes 2-28-92
CITY OF ATTALLA DATE