

CALHOUN ESTATES H-133

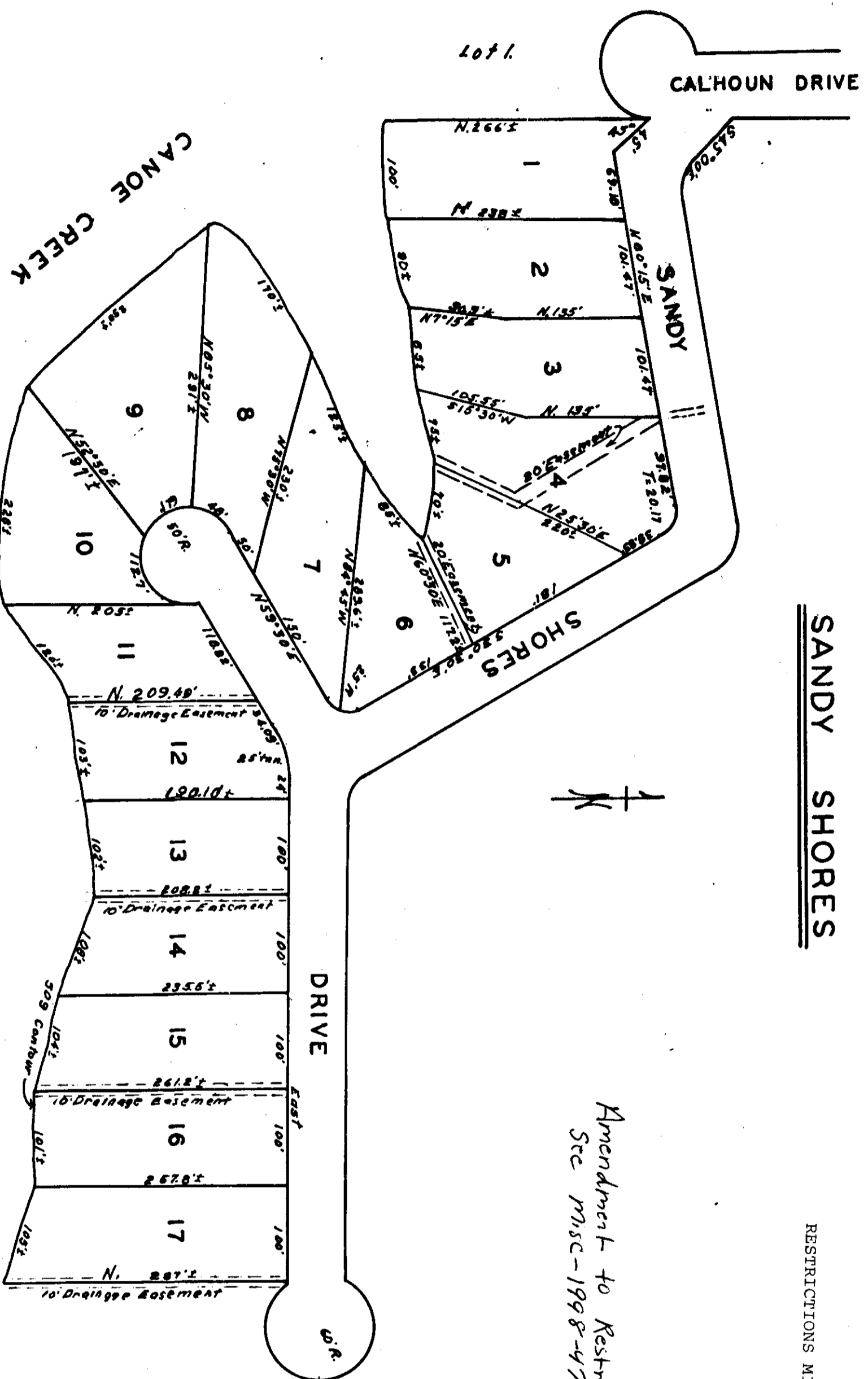

SANDY SHORES

RESTRICTIONS MISC 171 Page 34

Amendment to Restrictive Covenants
Sec misc-1998-4720

J-104

State of Alabama
County of Etowah
Barbour City

I, Robert L. Roberts, a Registered Civil Engineer and Land Surveyor of Etowah, Alabama, hereby certify that I made a Survey of the Land within the foregoing plat, said Land being portions of the NE 1/4 of SE 1/4 of Section 27, T 13 S, R 5 E of the Huntsville Meridian, Barbour City, Etowah County, Alabama, that the foregoing is a true and correct representation of said Survey, this the 10th day of October, 1989.

Scale: 1" = 100'

Robert L. Roberts
Reg. No. 3307

State of Alabama
County of Etowah
Barbour City

This subdivision meets the approval of the Etowah County Health Department subject to certain conditions of approval and/or the restrictions on this plat shall be as set forth herein, which conditions shall be a part of this approval as if set out herein.

10/10/89
James M. Smith
17/13/89
John J. Robinson
Etowah County

State of Alabama
County of Etowah
Barbour City

Barford Copeland

The undersigned, Barford Copeland, Owner of the Land so platted on the within map hereby agrees to the division into lots, and does hereby ratify and adopt the same to be true and correct this the 10th day of October 1989.

Barford Copeland
Barford Copeland
Notary Public

I, a Notary Public in and for said County and State hereby ratify that, Barford Copeland, Owner of said Land whose name is known to me, acknowledged before me this date, that, being informed of the contents of said map or plat, executed the same voluntarily on the day the same bears date.

Given under my hand and Notary Seal, this the 10th day of October 1989.

James C. Bailey
James C. Bailey
Notary Public

