

SHEET 3 OF 3

NE COR  
NE 1/4-SE 1/4  
SEC. 34  
T-10-S R-4-E

NW 1/4 SW 1/4

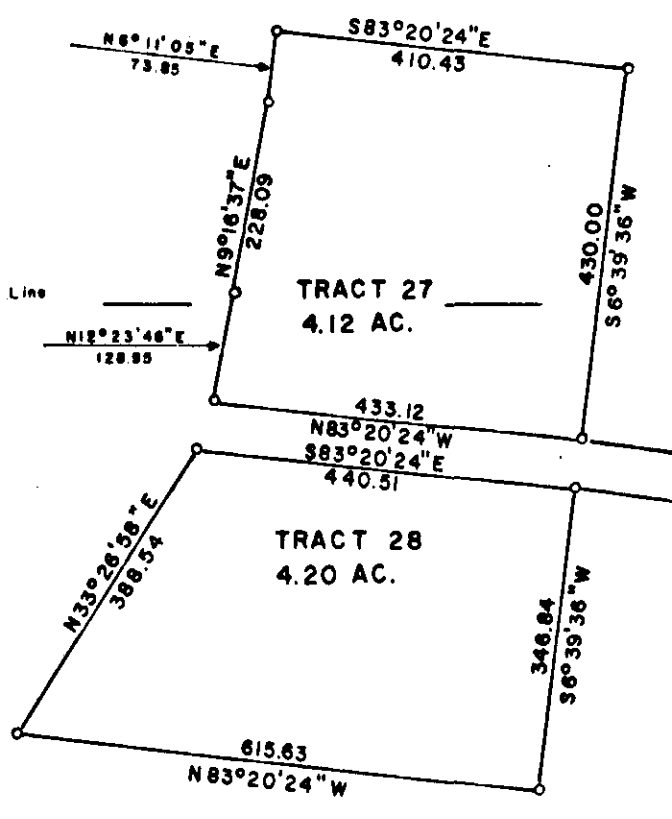
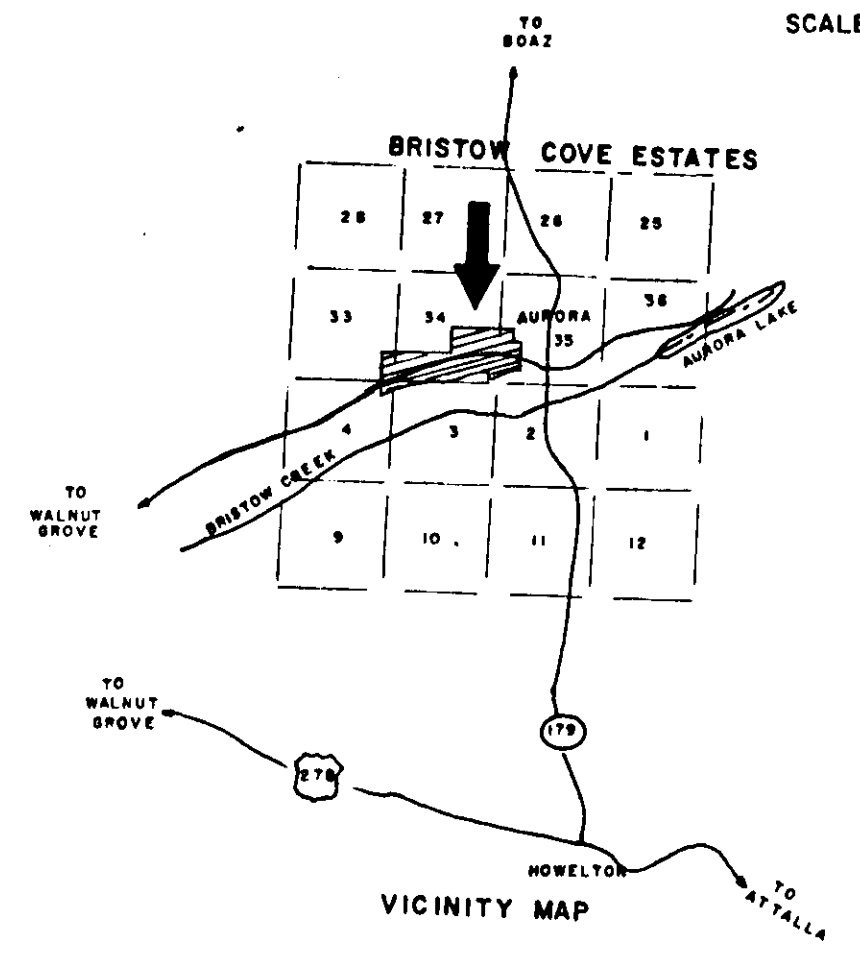
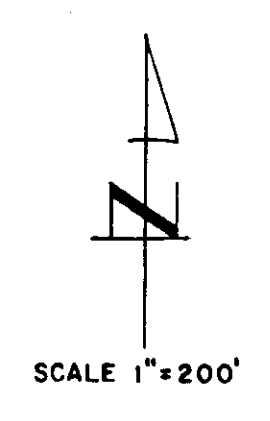

SW 1/4 SW 1/4

### BRISTOW COVE ESTATES

PHASE ONE  
SITUATED IN A PART OF NW 1/4-SW 1/4 AND A PART OF  
SW 1/4-SW 1/4 OF SEC. 35, T-10-S, R-4-E, ETOWAH COUNTY, AL.

**RESTRICTIONS:**

1. Land shall not be subdivided into parcels of less than 3 acres until public sewer service is available.
2. Septic tanks and field lines must be installed in area of percolation test and soil boring.
3. Owner must contact Etowah County Health Department before installing septic tank system.

This subdivision meets the approval of the Etowah County Health Department subject to certain conditions of approval and/or lot deletions on file with the said health department, which conditions are made a part of the approval, as if set out hereon.

APPROVED:   
Etowah County Health Department

TRACT NO.	SOIL BORE
27	0"-12" Topsoil, 12"-60" Yellow Sand & Clay
28	0"-12" Topsoil, 12"-60" Yellow Sand & Clay

PERK RATE
45 MPI
30 MPI

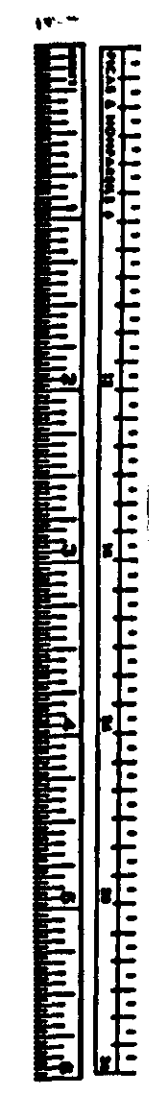

101C