

J-98

J-98

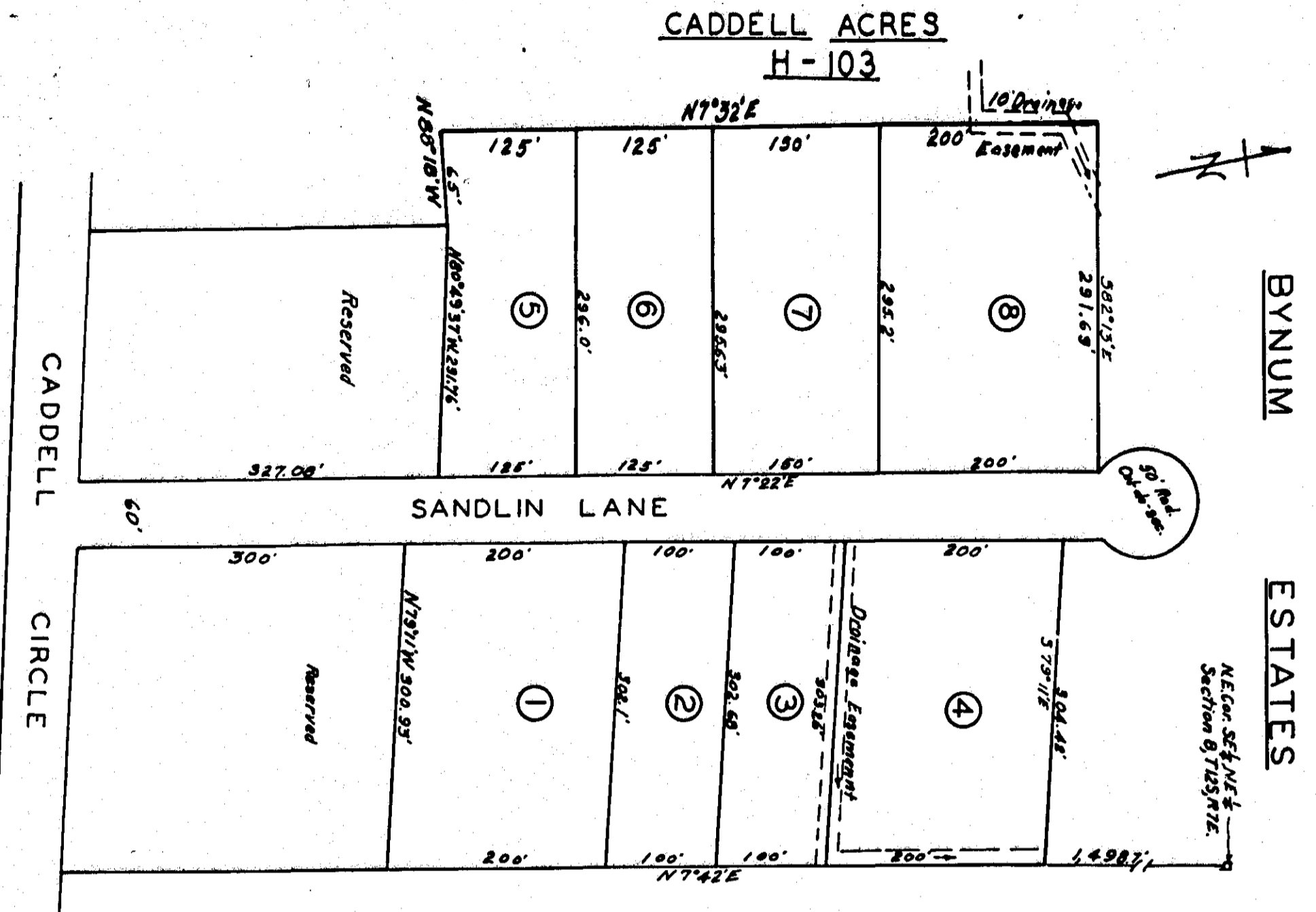

This subdivision meets the approval of the Etowah County Health Department subject to certain conditions of approval and/or lot dedications on file with the said Health Department, which conditions are made a part of this approval as set out herein.

For the Etowah County Health Department:  
*Kenneth W. Powell*  
 DATE 5/1/89

STATE OF ALABAMA  
 COUNTY OF ETOWAH

I, Robert L. Roberts, a Registered Civil Engineer and Land Surveyor of Etowah, Alabama, hereby certify that the foregoing is a true and correct map or plat of the lands herein shown, according to my survey this the 1st day of May, 1989.

Scale: 1" = 100'

Note: Iron pins mark all lot corners.

*Robert L. Roberts*  
 Reg. No. 3397

STATE OF ALABAMA  
 COUNTY OF ETOWAH

I, the undersigned, J. C. Bynum, East Etowah, Alabama, being owner of the land hereunder within the foregoing plat, do hereby realty, coveny, and warrant the same as being true and correct, this the 1st day of May, 1989.

*J. C. Bynum*  
 Signature

STATE OF ALABAMA  
 COUNTY OF ETOWAH

I, *Shirley V. Williams*, a Notary Public in and for said County and State, hereby certify that the owner, whose name is signed to the foregoing conveyance, and who is known to me, acknowledged before me on this day, that being informed of the contents of the conveyance, has executed the same voluntarily on the day the same bears date.

Given under my hand and seal this the 1st day of May, 1989.

*Shirley V. Williams*  
 Notary Public

STATE OF ALABAMA  
 COUNTY OF ETOWAH

We, the undersigned, hereby approve the subdivision represented by the foregoing plat, with the exceptions as noted, if any.

For the Etowah County Health Department:  
void  
 Date

For the City of Etowah Sheriff, Alabama:  
*Bill Walker*  
 5/1/1989  
 Date



NOTARY PUBLIC  
 COUNTY OF ETOWAH

CHIEF OF POLICE  
 COUNTY OF ETOWAH

City of Etowah, Alabama  
 1580