

MAP OF GRIFFITH ESTATES

Located in the NE 1/4 - SW 1/4, Section 24, Twp. 11, R-7,
Etowah County, Alabama

Amendments Misc Log Page 315
1/27

SI-10285

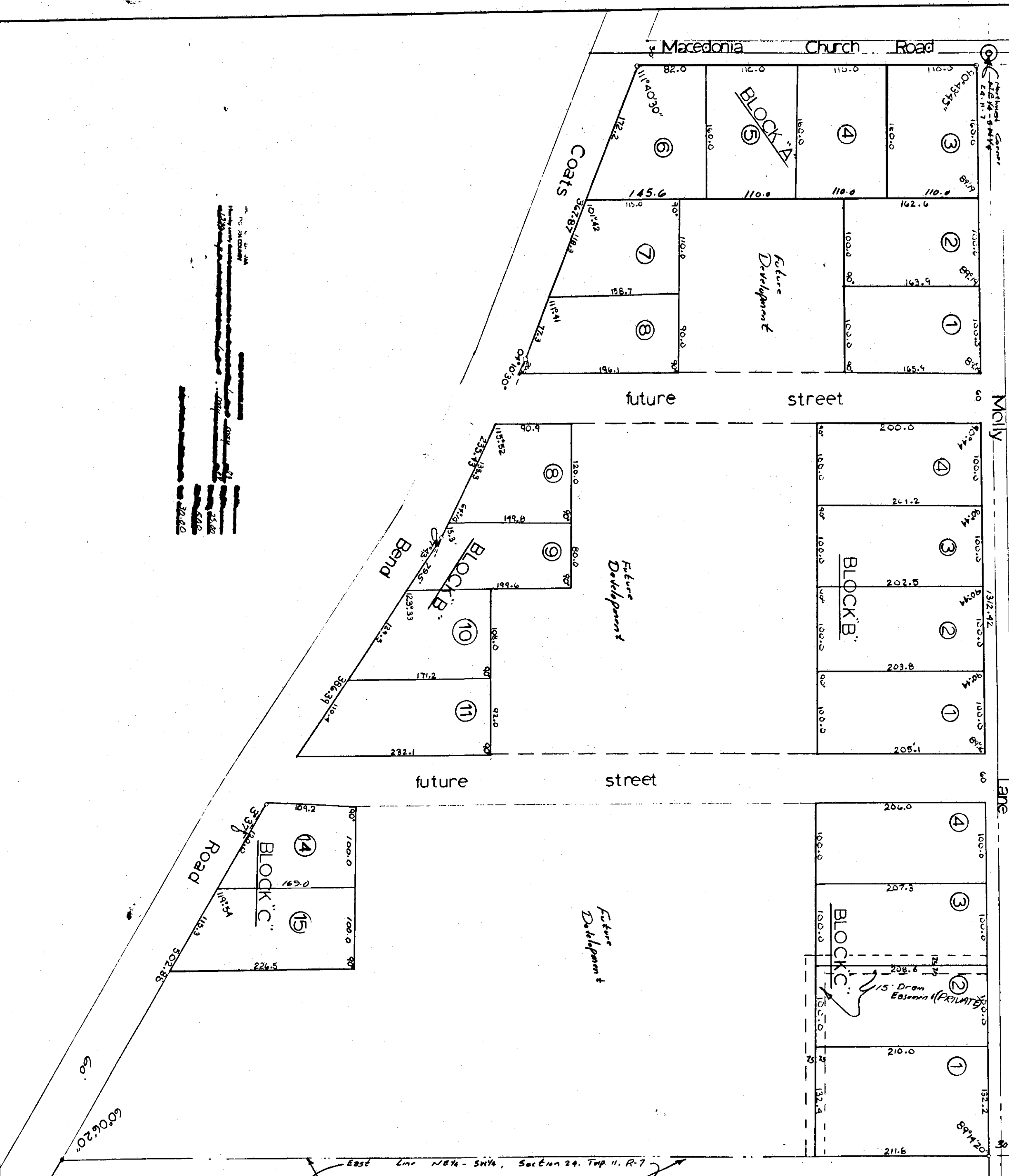

RESTRICTIONS MISC 176 PAGE 194

AMENDED RESTRICTIONS MISC 174 PAGE 301

STATE OF ALABAMA
COUNTY OF ETOWAH

WE, THE UNDERSIGNED, I. D. GRIFFITH, BEING THE OWNER OF THE LANDS SHOWN ON THE ABOVE PLAT OR MAP, AND BILLY D. GRIZZARD, BEING THE SURVEYOR OF THE SUBDIVISION SHOWN ON SAID PLAT OR MAP, HEREBY CERTIFY THAT SAID PLAT OR MAP WAS PREPARED AND LAYED OUT IN ACCORDANCE WITH THE ACTS OF THE LEGISLATURE OF THIS STATE AND THE SAID PLAT OR MAP ARE DIVIDED, GIVING THE LENGTH AND BEARINGS OF EACH LOT AND BLOCK AND ITS NUMBER SAID PLAT OR MAP SHOWS THE RELATION OF THE LANDS SO PLATTED OR MAPPED TO THE U.S. GOVERNMENT SURVEY.

GIVEN UNDER OUR HANDS AND SEALS, THIS THE 13th DAY OF April, 1988.

Billy D. Grizzard
BILLY D. GRIZZARD, REG. LAND SURVEYOR #12927, ALABAMA.

STATE OF ALABAMA
COUNTY OF ETOWAH

I, THE UNDERSIGNED A NOTARY PUBLIC IN AND FOR SAID COUNTY, IN SAID STATE, HEREBY CERTIFY THAT I. D. GRIFFITH, WHOSE NAME IS SHOWN TO THE ABOVE CERTIFICATE AS THE OWNER OF THE LANDS SHOWN ON SAID PLAT OR MAP, AND BILLY D. GRIZZARD, WHOSE NAME IS SHOWN TO THE ABOVE CERTIFICATE AS THE SURVEYOR OF THE SAID PLAT OR MAP, HAVE BOTH BEEN PERSONALLY KNOWN TO ME AND THAT BEING INFORMED OF THE CONTENTS OF THE ABOVE CERTIFICATE AND PLAT OR MAP, HE RESPECTED THE SAME VOLUNTARILY ON THE DAY THE SAME BEARS DATE.

GIVEN UNDER MY HAND AND SEAL THIS THE 13th DAY OF April, 1988.

David E. Blair
DAVID E. BLAIR, Notary Public for Etowah County, Alabama.

APPROVED BY: *David E. Blair* DATE: 4-22-88
ETOWAH COUNTY ENGINEER

APPROVED BY: *David M. Kille* DATE: 4-22-88
ALABAMA COUNTY HEALTH DEPARTMENT - DATE ABOVE MENTIONED APPROVAL IS GRANTED FOR RECORDING PURPOSES ONLY. PRIOR TO INITIATING CONSTRUCTION, THE APPLICANT MUST BE CERTIFIED THAT THE ETOWAH COUNTY HEALTH DEPARTMENT.

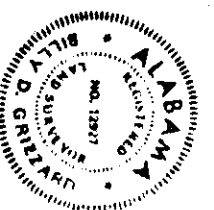

BILLY D. GRIZZARD
Registered Land Surveyor
No. 12927, State of Alabama

Griffith Estates	
Book 5-32	Page 315
Date 5-22	Surveyor
Grizzard Surveyors	
31 C. Hancock St	
Opelika, AL 36853	

