

REARRANGEMENT OF LOTS 14 15 16 & 17  
OF ARLEDGE ACRES 1'-38"

1/2	1/3	1/4	1/5	1/6	1/7	1/8	1/9	1/10	1/11	1/12
1/2	1/3	1/4	1/5	1/6	1/7	1/8	1/9	1/10	1/11	1/12

REARRANGEMENT OF LOTS 14 15 16 & 17  
OF ARLEDGE ACRES 1'-38"

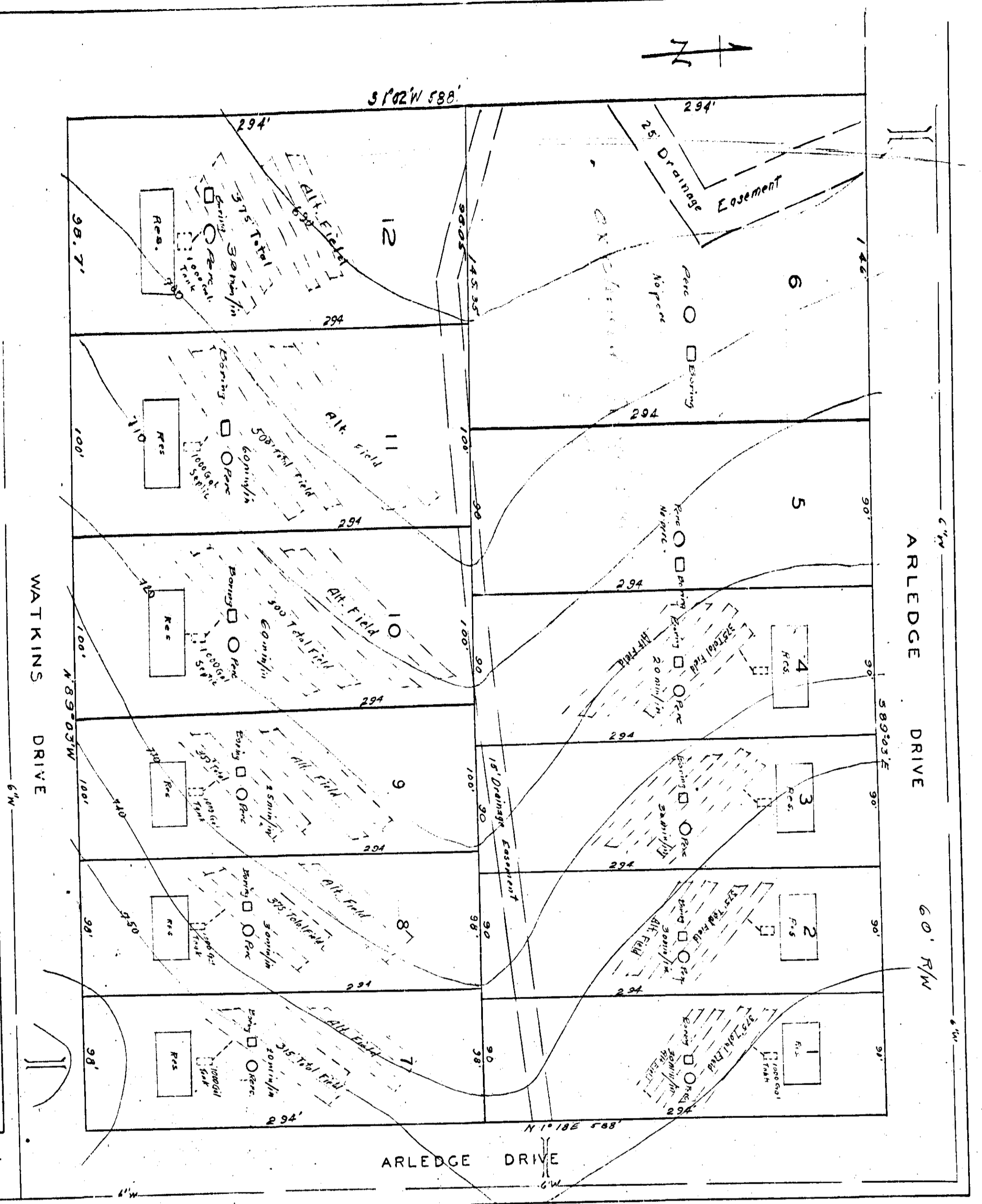

I, Robert L. Roberts, a Registered Civil Engineer and Land Surveyor of Gadsden, Alabama, hereby certify that the foregoing plat, said lands being a portion of the Southeast 1/4 of the Northwest 1/4, Section 28, Township 11 South, Range 5, East of the hummerston and correct representation of said survey, title the 8th day of July, 1985.

Scale: 1" = 60'

*Robert L. Roberts*  
REG. #3307

STATE OF ALABAMA  
COUNTY OF STONEMAN

I, the undersigned, owner of the land embraced within the foregoing plat, hereby certify that the same is true and correct.

This the 7th day of July, 1985.

*Michael Roberts*  
(L. 9.)

STATE OF ALABAMA  
COUNTY OF STONEMAN

I, *James A. Collins*, a Notary Public in and for said County and State, hereby certify that the foregoing plat, as shown and returned to me, is a true and correct copy of the original plat, as shown and returned to me, and that the contents of the instrument, as shown and returned to me, are true and correct.

Given under my hand and notarial seal, this 7th day of July, 1985.

*James A. Collins*  
NOTARY PUBLIC

STATE OF ALABAMA  
COUNTY OF STONEMAN

We, the undersigned, hereby approve the subdivision represented by the foregoing plat, with the exceptions as noted, if any.

For the Etowah County Health Department:

Date: *8-12-85* *James A. Collins*

For the County of Etowah:

Date: *8-12-85* *Robert C. Wilson*

NOTARY PUBLIC  
STATE OF ALABAMA

*Robert C. Wilson*  
NOTARY PUBLIC

