

5-6084
84-7-20
Ac. 1'-50

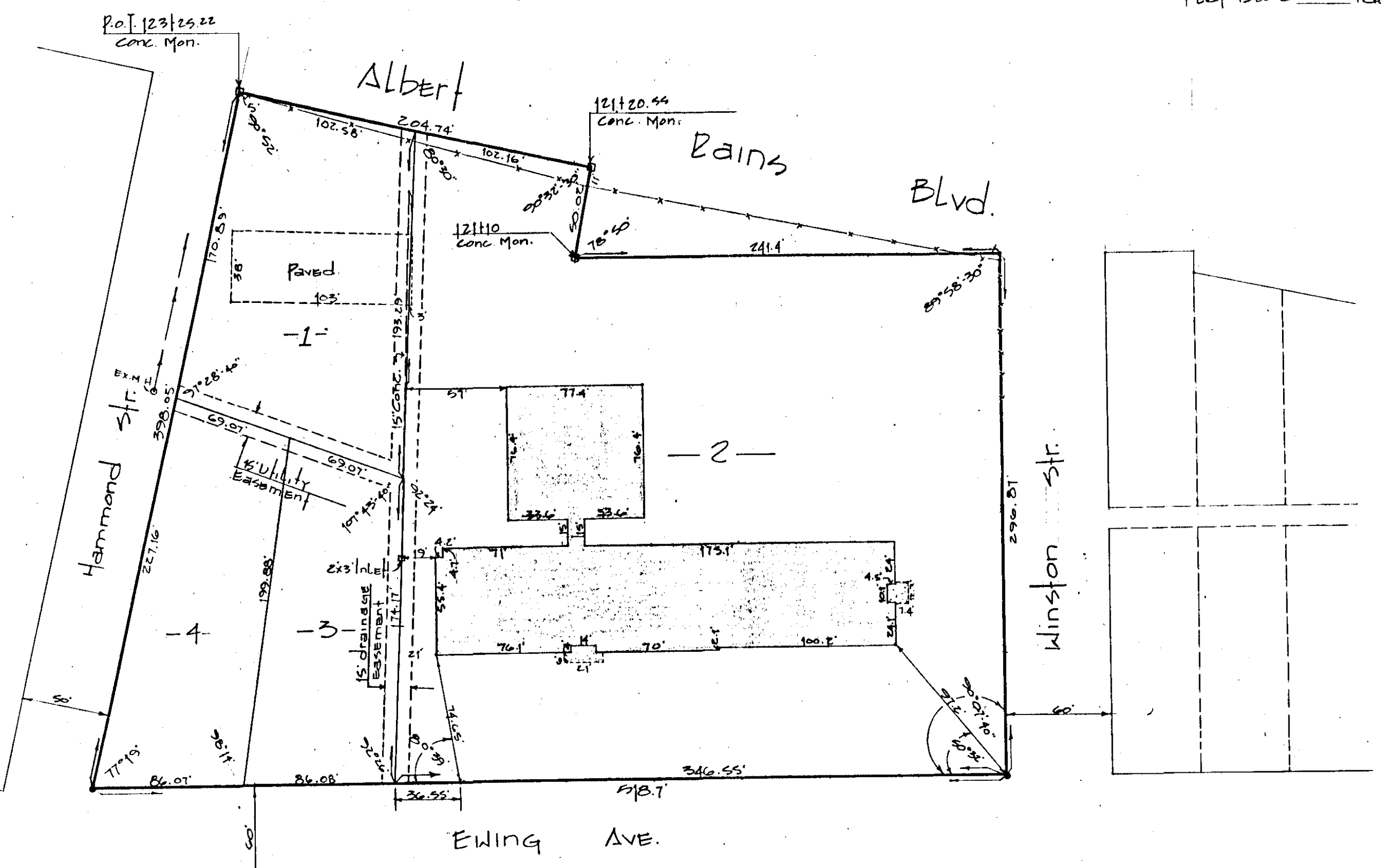

The Ann-Cather School Subdivision
(Rearrangement of Block #B of Gadsden Land and Improvement Company's Ewing Addition, Plat Book 'X', Pages 53 & 55)

State of Alabama:
County of Etowah:
I, M.D. Waldrup Jr., a registered engineer and Land Surveyor, of Gadsden, Ala. hereby certify that the foregoing is a true and correct map or plat of the lands herein shown.
According to my survey this the 20th day of June 1984.
M. D. Waldrup Jr.
M. D. Waldrup Jr., Ala. Reg. #10091
Jones, Blair, Waldrup & Tucker, Inc.

State of Alabama:
County of Etowah:
The undersigned, The Gadsden City Board of Education, a corporation, does hereby ratify, confirm, and adopt the foregoing plat as being true and correct.
The Gadsden City Board of Education
BY: Gloria Rives
Gloria Rives - President
Attested BY: Fred M. Taylor
Fred M. Taylor - Secretary

State of Alabama:
County of Etowah:
I, Bennett Tucker, a notary public in and for said county and state, do hereby certify that Gloria Rives, whose name as president and Fred M. Taylor, secretary of the Gadsden City Board of Education, a corporation, has signed to the foregoing conveyance, and who is known to me, acknowledged before me on this day, that being informed of the contents of the conveyance, he as such officer, and with full authority, executed the same voluntarily for and as the act of said corporation on the day the seal bears date.
Witness my hand and seal this the 20th day of June 1984.
My commission expires 2-16-87
Bennett Tucker
A Notary Public
BY: Bozell Carr
Gadsden Planning Commission
Etowah County, Ala. 7-6-84 date
BY: James J. Callham
Etowah County Health Dept. 7-6-84 date
BY: Joseph L. Callham
City of Gadsden Engineer 7-6-84 date

OFFICE OF PROBATE JUDGE
This instrument was filed in office for record on the 20th day of July 1984
and was duly recorded on the 20th day of July 1984
Case No. 10091
Mfg. Tax _____
Dead Tax _____
Doc. Fee 8.50
Total 10.00
She Waldrop
Judge of Probate, Etowah County, Ala.

5-6084