

REDIVISION OF LOT NO 2 AND LOT NO 6 OF  
MCCARVER ESTATES AS RECORDED IN PLAT BK. "J" PG. 33.

Note: This is not an approved  
subdivision by the County  
Engineering Dept. - Approved  
for recording for division among  
heirs in accordance with Section  
2-204-02 of State of Alabama  
Health Dept. Regulations. *[Signature]*  
11/21/83

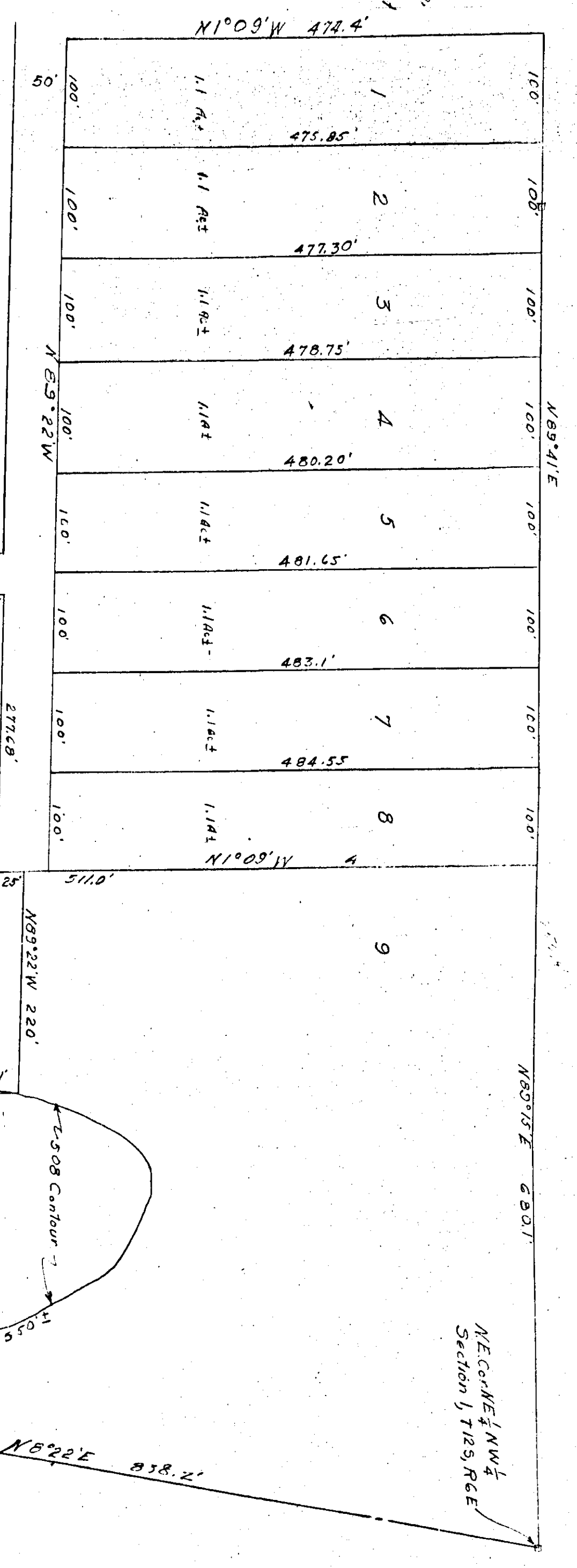

I, Robert W. Roberts, a  
Registered Engineer and  
Land Surveyor of Georgia,  
Madison, hereby certify  
that this is a true and correct  
map of the above shown  
property according to my  
survey this the 20 day of  
Sept 1983  
Scale 1"=200'  
ROBERT W. ROBERTS  
Reg # 35827

We, the undersigned heirs do hereby  
ratify and adopt this Plat as True & correct.

1. Roy W. McCarver
2. James E. McCarver
3. Walter W. McCarver
4. James E. McCarver
5. Donald E. McCarver
6. Leonard A. McCarver
7. Robert W. McCarver
8. Betty W. McCarver

State of Alabama:  
County of Etowah:

I, the undersigned Notary Public in and for said County and  
State hereby certify that the above heirs, whose names are  
signed to the foregoing instrument, are persons known to me,  
acknowledged before me on this day that being informed of  
the contents of the instrument they executed the same voluntarily  
on this the 20 day of Sept 1983.

*[Signature]*  
Notary Public

10	77.61	53.8
11	53.8	53.8
12	53.8	53.8
13	53.8	53.8
14	53.8	53.8
15	53.8	53.8
16	53.8	53.8

State of Alabama:  
County of Etowah:  
County Health Dept. *[Signature]*  
County Engineer

Note: No development shall  
occur on any individual  
lot or tract until all  
requirements of the  
State of Alabama Health  
Dept. have been complied  
with or until public  
sewer is made available.

THE STATE OF ALABAMA  
ETOWAH COUNTY  
I hereby certify that this instrument was filed in office for record on this day of \_\_\_\_\_ 1983  
at \_\_\_\_\_, Ala. and was duly recorded on this day of \_\_\_\_\_ 1983  
at \_\_\_\_\_, Ala.  
*[Signature]*  
Notary Public  
Judge of Probate, Etowah County, Ala. Fee \$5.00

Note:  
Any subdivision of these lots shall be made  
subject to Alabama State Board of Health Regulations  
for division between heirs only.