

THE STATE OF ALABAMA  
 EDWARDS COUNTY  
 I hereby certify that the instrument was filed in office for record on the 4<sup>th</sup> day of OCT 1933 at 1:50  
 at 3:50  
 5.00  
 J. J. Johnson  
 Judge of Probate, Edwards County, Ala. 1933

INDEX

LOT NO.	OWNER	DATE	REMARKS
1	GEORGE A. SMITH JR.	1-28-28	
2-A	William A. & Catherine H. Abernethy	5-21-22	
4-A	DAVID M. PECK	9-22-21	
5-A	MICHAEL V. ROBERTS	11-21-20	
6-A	KUCHEM MUMSON	11-21-20	
TRACK 1	MARKETIE MURKIN	11-21-20	
7-B	REAR D. FORD	10-1-21	
8-B	REAR D. FORD	10-1-21	

We HEREBY CERTIFY that the above described land, hereby certified, and subject to the foregoing map, is a true and correct map of our land as shown and that we have the right to convey same.

Subscribed at Edmond, Oklahoma, this 4<sup>th</sup> day of OCT 1933.  
 I, Michael V. Roberts, a duly qualified and sworn surveyor, do hereby certify that the above described land is the same as shown on the map and that I have the right to convey the same.

Witness my hand and seal at Edmond, Oklahoma, this 4<sup>th</sup> day of OCT 1933.  
 Michael V. Roberts  
 Surveyor

State of Oklahoma  
 Edwards County  
 I, George A. Smith, Jr., do hereby certify that the foregoing map of the land of the State of Oklahoma, as shown on the map, is a true and correct map of our land as shown and that I have the right to convey same.

Witness my hand and seal at Edmond, Oklahoma, this 4<sup>th</sup> day of OCT 1933.  
 George A. Smith, Jr.  
 Surveyor

J. J. Johnson  
 Judge of Probate, Edwards County, Ala. 1933

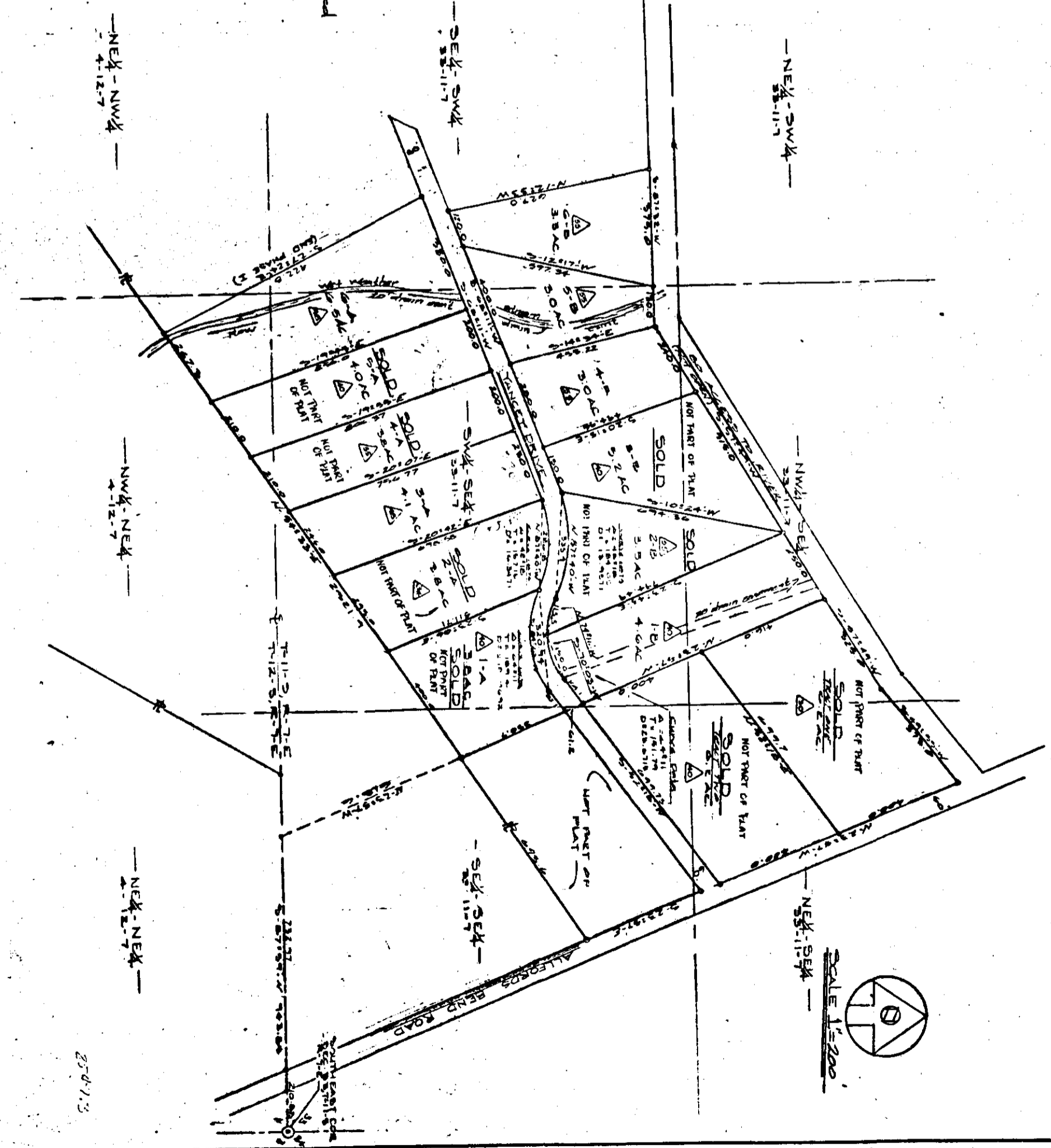

YANCY ESTATES  
 BEVERELL & HESB SURVEYORS  
 EDWARDS COUNTY, OKLAHOMA  
 1933