

STONEHEDGE ESTATES

OF RAINBOW CITY

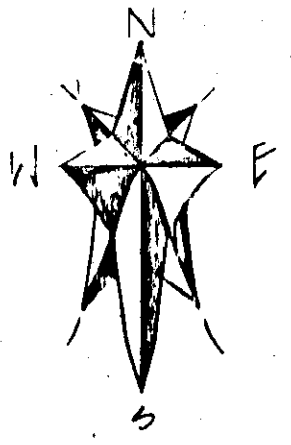

AP 12218
02-7-14
Scale: 1"=100'

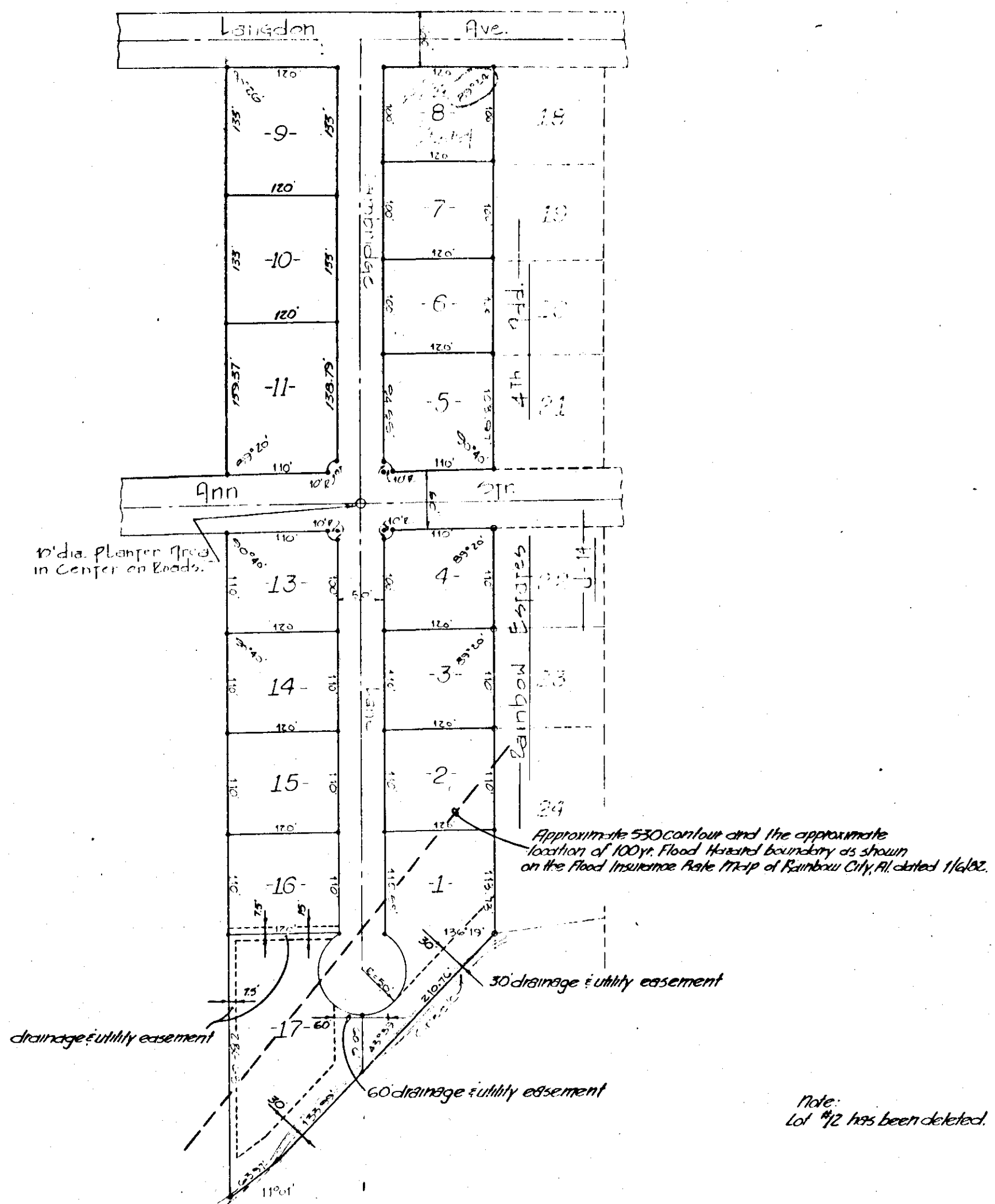

Resubmitted to Governmental Case # 123
Page 296

State of Alabama:
County of Etowah:

I, M.D. Waldrop Jr., a registered engineer and land surveyor of Etowah, Ala. hereby certify that the foregoing is a true and correct map or plat of the lands herein shown.

According to my survey this the 12th day of April, 1983.
M.D. Waldrop Jr.
M.D. Waldrop Jr., P.E., Reg. # 10051
Jones, Blair, Waldrop & Tucker Inc.

State of Alabama:
County of Etowah:

We, Mike Johnson and wife Kathy Johnson, as owners of the land herein shown, do hereby ratify and accept the within map as being true and correct.

This the 12th day of April, 1983.
By: Mike Johnson By: Kathy Johnson

State of Alabama:
County of Etowah:

I, Bennett Tucker, as notary public in and for said county and state hereby certify that Mike Johnson and wife Kathy Johnson, have signed the within map, and who are known to me, acknowledged before me on this date, that being informed of the contents, they executed the same voluntarily on the day the same bears date.

Witness my hand and seal this the 12th day of April, 1983.
My commission expires 2-16-87 Bennett Tucker
Notary Public

Approved: James J. Colburn April 12, 1983
Etowah County Health Department Date

Approved: J. Lee Water April 12, 1983
Rainbow City Planning Commission Date

THE STATE OF ALABAMA
ETOWAH COUNTY
OFFICE OF PROBATE JUDGE
I hereby certify that this instrument was filed in my office for record on the 12 day of April, 1983. Case No. 2-50
and 1 o'clock P.M., and was duly recorded on the 13 day of April, 1983. Min. Fee 18.00
Filed For 4.00
W. Jay Huberman Fee 4.00
Judge of Probate, Etowah County, Ala. Total 6.00