

RAINTREE FOREST

RESUBDIVISION OF BLOCK "A" HODGES HOLLOW

RESUBDIVISION OF LOTS 10 & 11

"J" - 44

PARTICIPATION OF PLAT-MISC. 115 PAGE 10

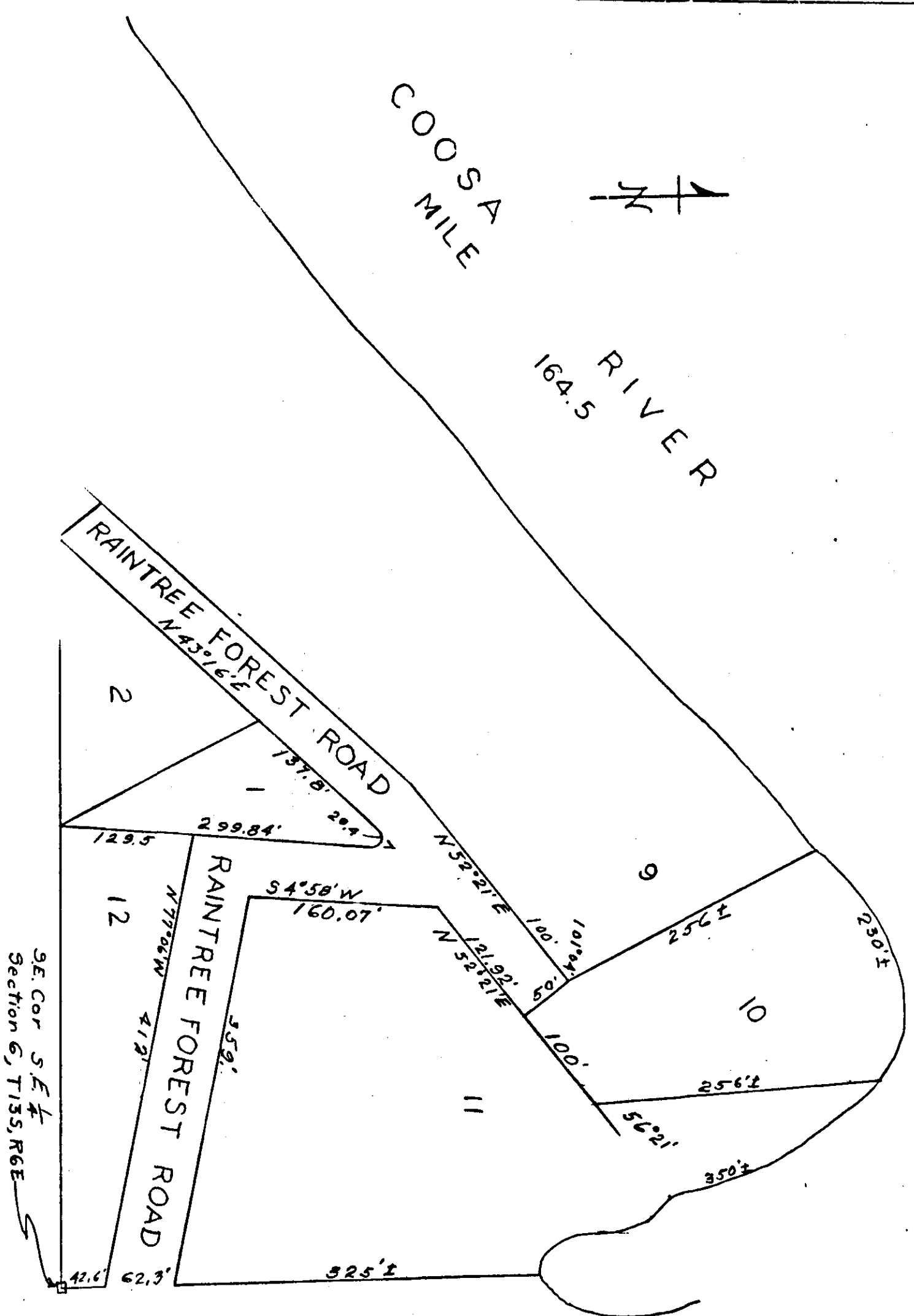

I, Robert J. Roberts, a Registered Civil Engineer and Land Surveyor of Gadsden, Alabama, hereby certify that I made a survey of the lands embraced within the foregoing plat, said lands being a portion of the SE 1/4 of Section 6, East of Coosa River, Township 13 South, Range 6 East of the Huntsville Meridian, Etowah County, Alabama, that the foregoing is a true and correct representation of said survey, this the 15th day of August, 1981.

Scale: 1" = 100'

STATE OF ALABAMA
COUNTY OF ETOWAH

I, the undersigned owner of the land embraced within the foregoing plat, do hereby ratify, confirm and adopt the same as being true and correct.

This the 13 day of August, 1981.

STATE OF ALABAMA
COUNTY OF ETOWAH

I, TERESA K. ELKINS, a Notary Public in and for said County and State, hereby certify that the above owner, whose name is signed to the foregoing instrument and who is known to me, acknowledged before me on this day that, being informed of the contents of the instrument, he executed the same voluntarily on this the day same bears date.

Given under my hand and notarial seal, this 13 day of August, 1981.

Teresa K. Elkins
NOTARY PUBLIC

STATE OF ALABAMA
COUNTY OF ETOWAH

We, the undersigned, hereby approve the subdivision represented by the foregoing plat, with the exceptions as noted, if any.

For the Etowah County Health Department:

James T. Colburn

8-14-81
Date

For the City of Southside

8/13/81
Date

W.W. Brown

THE STATE OF ALABAMA
ETOWAH COUNTY
I hereby certify that this instrument was filed in my office for record on the 13 day of August, 1981.
Notary Public, Etowah County, Ala. Total Fee \$6.00

OFFICE OF PROBATE ADORER
1581
Judge of Probate, Etowah County, Ala. Total Fee \$6.00