

RESTRICTIONS
MISC 242 PAGE 155
PLAT J PAGE 43

SMOKE RISE ESTATES

Amendment of Restrictions
Misc. 284 Page 285

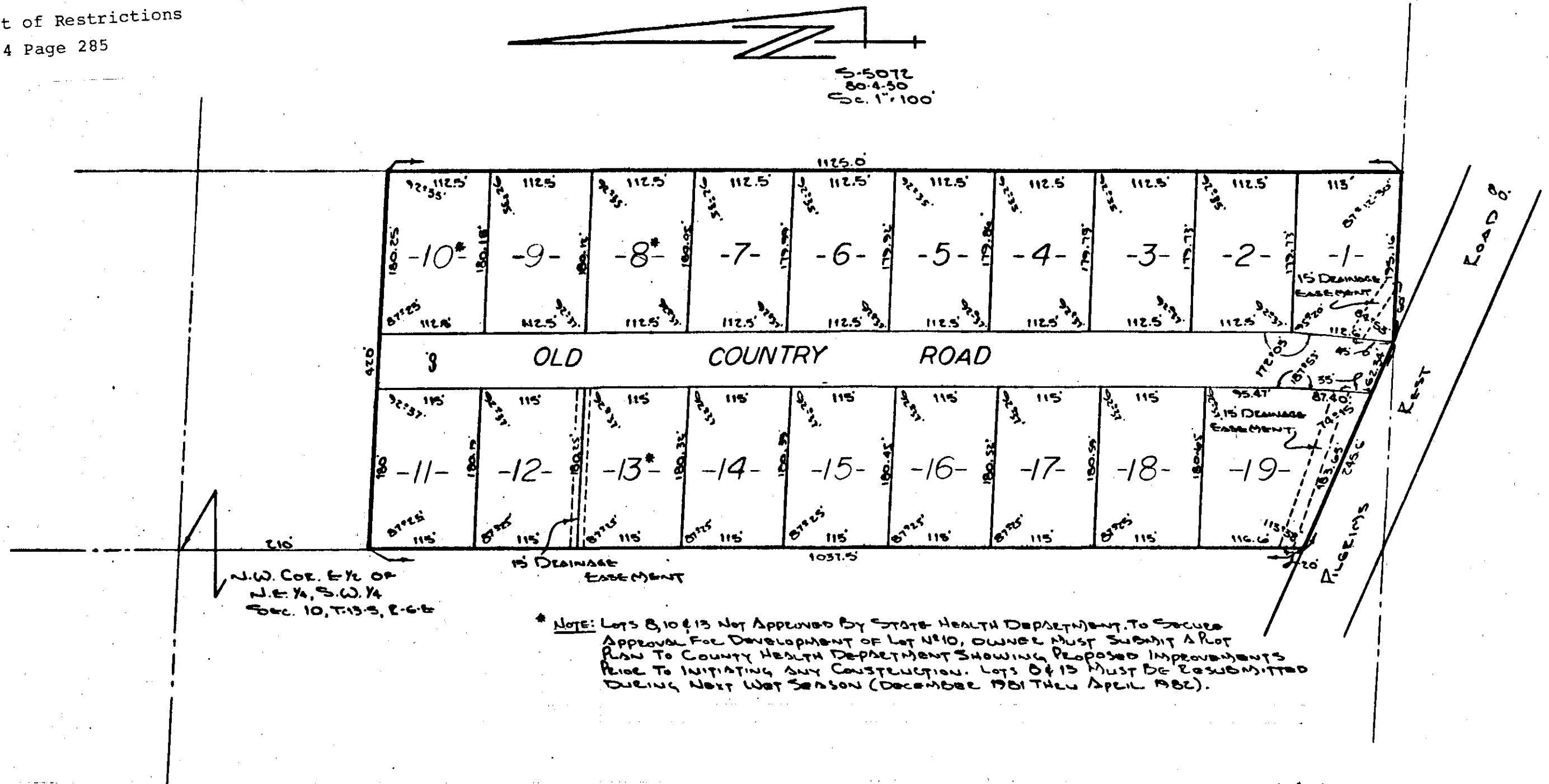

STATE OF ALABAMA:
COUNTY OF ETOWAH:
I, DENNETT TUCKER, A REGISTERED ENGINEER AND LAND SURVEYOR OF GADSDEN, ALABAMA, HEREBY CERTIFY THAT THE FOREGOING IS A TRUE AND CORRECT MAP OR PLAN OF LANDS HEREIN SHOWN.
ACCORDING TO MY SURVEY THIS THE 1ST DAY OF JUNE 1981

Bennett Tucker
DENNETT TUCKER (CAL. REG. NO. 5350)
JONES, BLAIR, WALDRUP & TUCKER, INC.

STATE OF ALABAMA:
COUNTY OF ETOWAH:
I, W.D. COSPER AND WIFE SUE K. COSPER, AS OWNERS OF THE LANDS HEREIN SHOWN, DO HEREBY ENTRY AND ADOPT THE WITHIN MAP AS BEING TRUE AND CORRECT.
THIS THE 1ST DAY OF JUNE 1981

W.D. Cosper Sue K. Cosper
BY: W.D. Cosper BY: Sue K. Cosper

STATE OF ALABAMA:
COUNTY OF ETOWAH:
I, M.D. WALDRUP, JR., AS NOTARY PUBLIC IN AND FOR SAID COUNTY AND STATE, HEREBY CERTIFY THAT W.D. COSPER AND WIFE SUE K. COSPER, HAVE SIGNED THE WITHIN MAP, AND WHO ARE KNOWN TO ME, ACKNOWLEDGED BEFORE ME ON THIS DATE, THAT BEING INFORMED OF THE CONTENTS, THEY EXECUTED THE SAME VOLUNTARILY ON THE DAY THE SAME BEARS DATE.
WITNESS MY HAND AND SEAL THIS THE 1ST DAY OF JUNE 1981
MY COMMISSION EXPIRES 2/16/83

M.D. Waldrup Jr.
A NOTARY PUBLIC

APPROVED: James J. Calhoun 6/3/81
ETOWAH CO. HEALTH DEPT. DATE

APPROVED: Henry Joe Brown 7/29/81
SOUTHSIDE PLANNING COMMISSION DATE

APPROVED: Don Childers 6/5/81
SOUTHSIDE WATER WORKS DATE
AND SEWER BOARD

THE STATE OF ALABAMA
ETOWAH COUNTY
OFFICE OF PROBATE JUDGE
I hereby certify that this instrument was filed in my office for record on the 23rd day of July 1981.
Witness my hand and seal this 23rd day of July 1981.
W. J. Hubman
Judge of Probate, Etowah County, Ala. Total \$ 5.00

Case No. 158A
Mig. Fee _____
Dead Fee _____
Rec. Fee 2.00