

PILGRIM POINT

UNIT ONE

Southside, Alabama

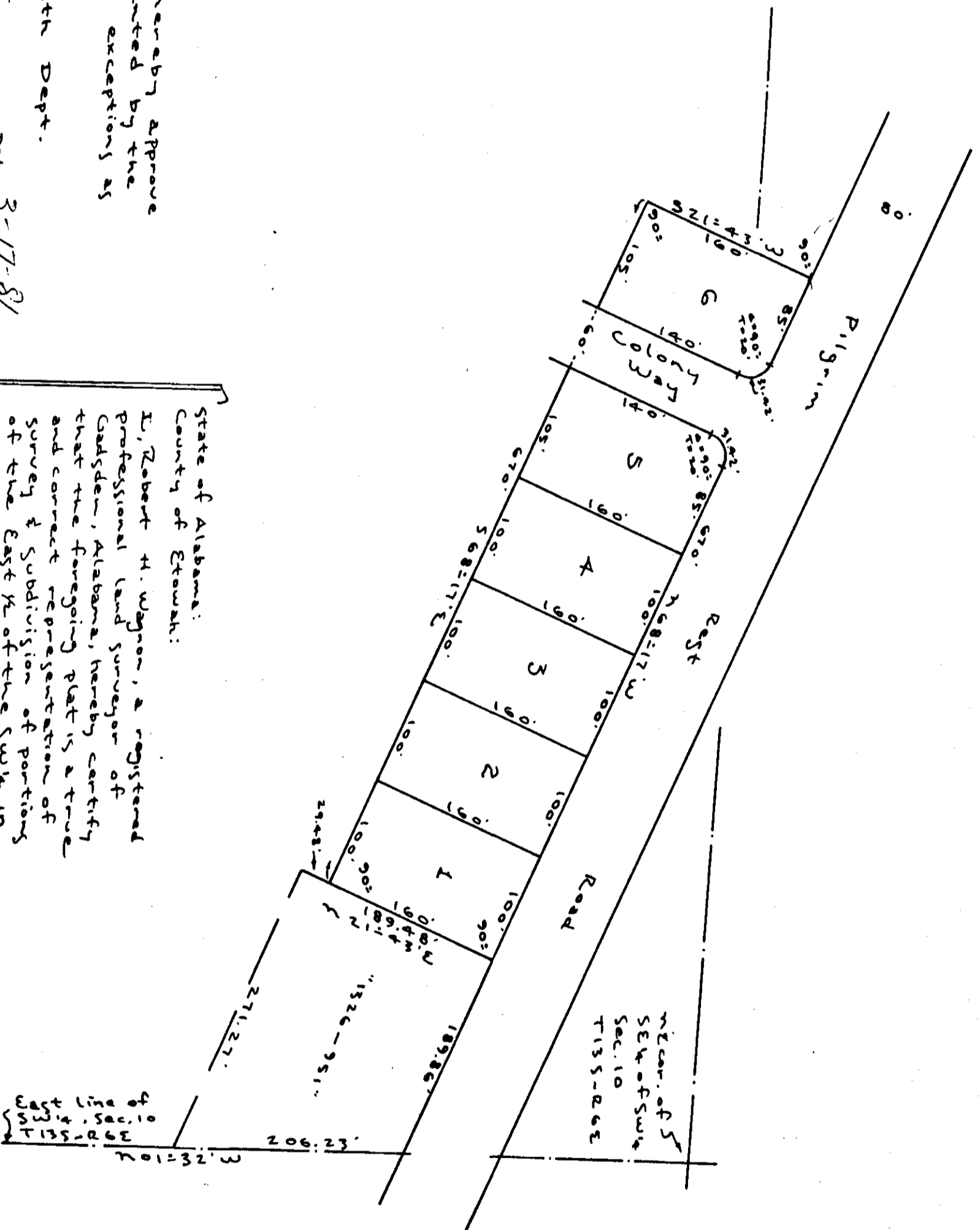

State of Alabama:
County of Etowah:
I, the undersigned, do hereby approve the subdivision represented by the foregoing plat, with the exceptions as noted, if any.

For: Etowah County Health Dept.
J. Calhoun date 3-17-81

For: Southside Planning Commission
Alvance Y. Hesse date 3-19-81

For: Southside Water Board
W. R. Mills date 3-19-81

State of Alabama:
County of Etowah:
I, Robert H. Wagon, a registered professional land surveyor of Etowah, Alabama, hereby certify that the foregoing plat is a true and correct representation of survey & subdivision of portions of the East 1/4 of the SW 1/4, in Section 10, T15S, R2E of the Etowah County, Alabama, as executed on this the 17th day of March, 1981.

Robert H. Wagon ALA. REG. # 45529
P.L.S.

State of Alabama:
County of Etowah:
We, the undersigned, Doris S. Copeland and Helen A. Copeland, being owners of the lands embraced within the foregoing plat, do hereby ratify, confirm, and adopt the same as being true and correct.

This the 17th day of March, 1981.

Doris S. Copeland
Helen A. Copeland

State of Alabama:
County of Etowah:
I, *Bertha Blyden*, a native public in and for said County, do hereby certify that Doris S. Copeland and Helen A. Copeland, whose names are signed to the foregoing conveyance, and who are known to me, acknowledged before me on this day, that being informed of the contents of the same, they executed the same voluntarily on the day the same being done. Given under my hand and seal this the 17th day of March, 1981.

Bertha Blyden
notary public

Scale 1"=100'
Survey # 73578102
Drawn by: RWD

ARROWHEAD ASSOCIATES
Surveyors & Land Planners
400 Duncan Street
Gadsden, Alabama
35901

ROBERTS & SON, INC.
LITHOGRAPHERS
MINIATURES AND MICROREPRODUCTIONS
110 G. BOX 180
GADSDEN, ALABAMA

THE STATE OF ALABAMA
COUNTY OF ETOWAH
OFFICE OF PROBATE JUDGE
Judge of Probate: *Mark W. Sisk*
507
500
500