

# 2ND ADD. TO BERKLEY HILLS SUPPLEMENTAL

SOUTHSIDE, ALA.

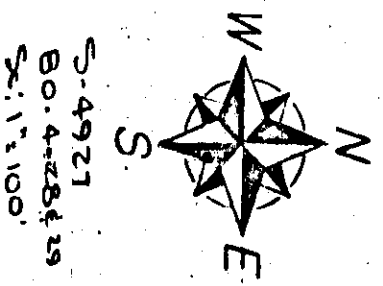

S: 49° 21'  
B: 0° 42' 33"  
S: 1° 1' 00"

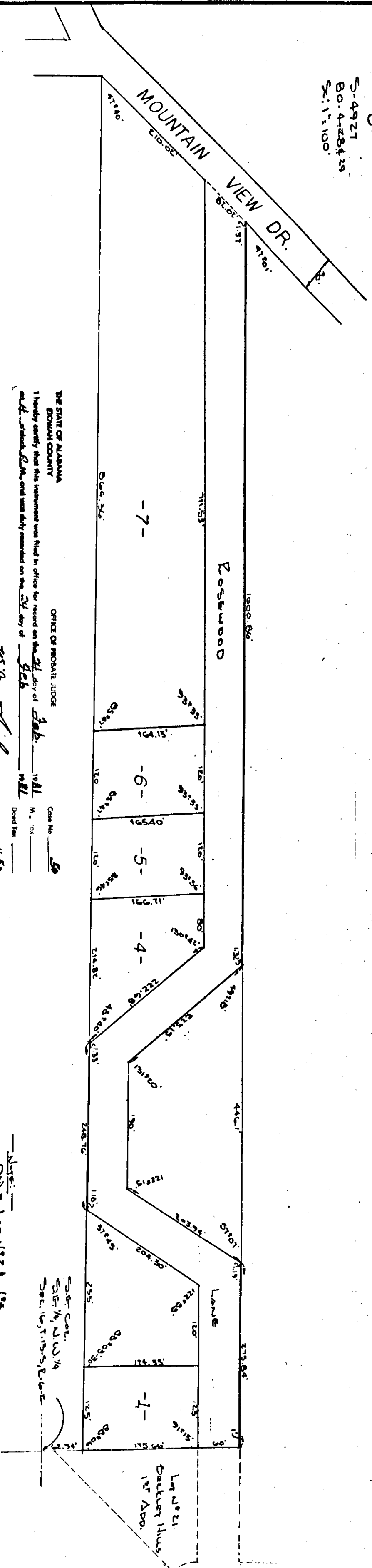

THE STATE OF ALABAMA  
Office of Notary Public  
I hereby certify that the instrument was filed in office for record on the 21st day of Feb 1981.  
Notary Public  
*W. J. Anderson*  
Judge of Probate, Etowah County, Ala. Seal No. 5120

State of Alabama:  
County of Etowah:

I, D. D. Underwood, a Registered Engineer and Land Surveyor of Good and Lawful Fame, hereby certify that the foregoing is a True and Correct Map of Part of Lands Herein Shown.

Michael J. P.  
M. D. Underwood Jr. and Res. 1710051  
Jones, Brent Underwood & Tucker, Inc.

State of Alabama:  
County of Etowah:

I, Joe Roger Laney and Wife Anita C. Laney, as Owners of the Lands Herein Shown, Do hereby certify and Approve this Utility Map as Being True and Correct.

*Joe Roger Laney*  
Dr. Anita C. Laney

State of Alabama:  
County of Etowah:

I, Richard Tucker, As Notary Public in and for said County and State, hereby certify that Joe Roger Laney and Wife Anita C. Laney have Shown this Utility Map, and also are Known True, Not to be Deceived Herein on this Date, that being the 21st day of the County. They executed the same voluntarily on the Day the same were made.

Witness my hand and Seal this the 21st day of Feb, 1981.

Approved: James J. Callahan 2-21-81  
Notary Public  
Etowah Co. Health Dept.  
Approved: Richard Tucker 1-29-81  
Notary Public  
Approved: Joe Laney 1-29-81  
DATE