

BERKLEY HILLS SUB.

Book J. p. 40

2ND. ADD.

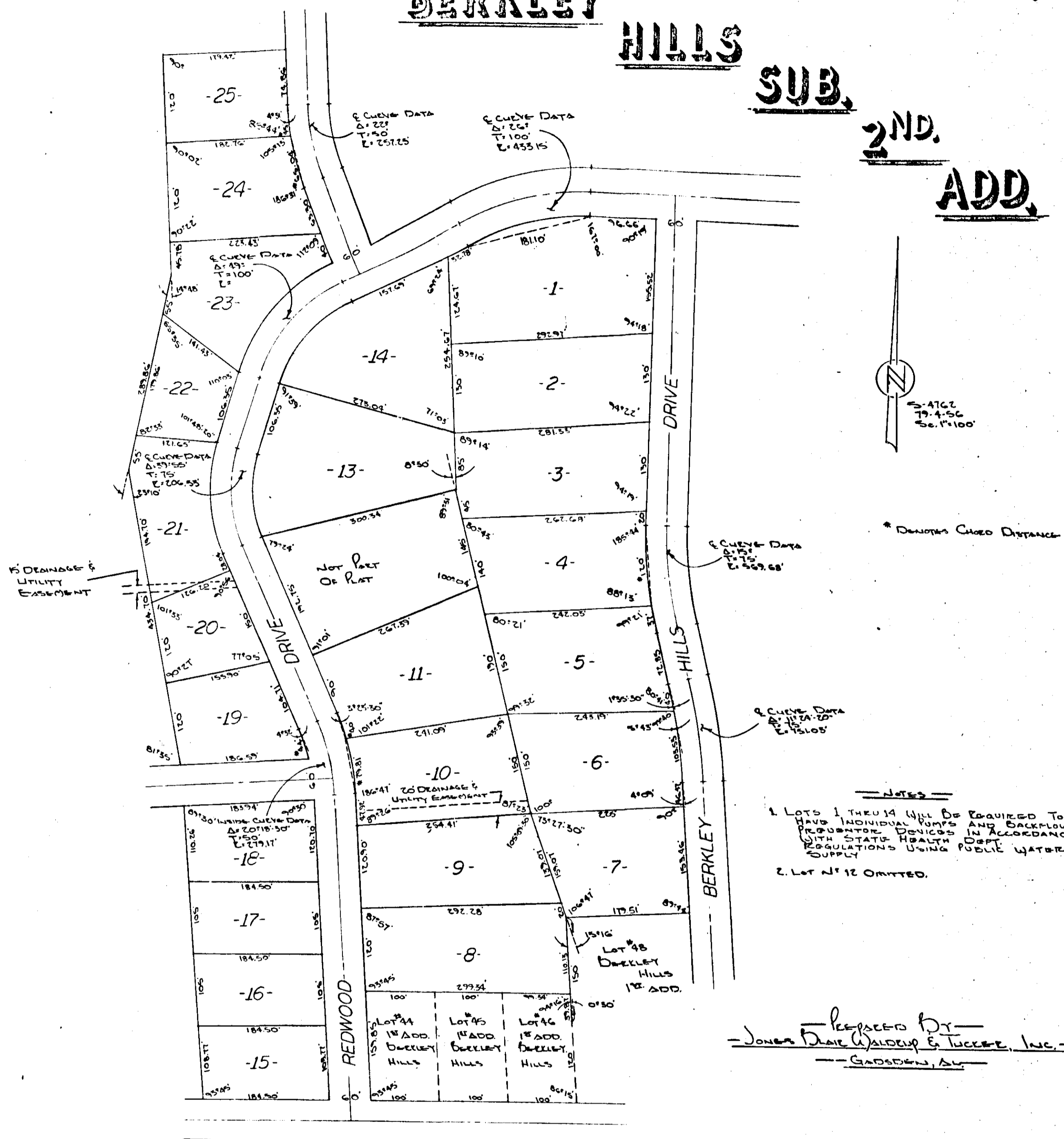

- NOTES**
1. LOTS 1 THROUGH 14 WILL BE REQUIRED TO HAVE INDIVIDUAL LOTS AND BACKFLOW PREVENTOR DEVICES IN ACCORDANCE WITH STATE HEALTH DEPT. REGULATIONS USING PUBLIC WATER SUPPLY.
 2. LOT #12 OMITTED.

Prepared by
James Dale Waldrop & Lucey, Inc.
 Gadsden, Ala.

POSNETS & SON, INC.
 1000 1/2 AVENUE
 BIRMINGHAM, ALABAMA 35202
 PHONE 525-2212

STATE OF ALABAMA -
 COUNTY OF ETOWAH -

I, M. D. Waldrop, Jr., a Registered Engineer and Land Surveyor of Gadsden, Ala., hereby certify that the foregoing is a true and correct map of part of lands herein shown.
 According to my survey this the 9th day of Feb. 1981.
M. D. Waldrop, Jr.
 M.D. Waldrop, Jr. S.L. No. 110001

STATE OF ALABAMA -
 COUNTY OF ETOWAH -

I, James T. Calhoun and Amelia C. Laney, as owners of the lands herein shown, do hereby certify and adopt the within map as being true and correct.
 This the 9th day of Feb. 1981.
James T. Calhoun
Amelia C. Laney

STATE OF ALABAMA -
 COUNTY OF ETOWAH -

I, Bennett Tucker, as Notary Public in and for said County and State, hereby certify that James T. Calhoun and Amelia C. Laney, have signed their names to this map and are known to me, and acknowledged before me on this date, that being informed of the contents, they executed the same voluntarily on the day the same were dated.
 Witness my hand and seal this the 9th day of Feb. 1981.
 My Commission Expires 2-16-83 Bennett Tucker
 Notary Public
 Approved James T. Calhoun 2-9-81
 Etowah Co. Health Dept. DATE
 Approved Amelia C. Laney 1-29-81
 Southside Planning Commission DATE
 Approved Don Child 1-21-81
 Southside Water Works & Sewer Board DATE

THE STATE OF ALABAMA
 ETOWAH COUNTY
 OFFICE OF PROBATE JUDGE
 I hereby certify that this instrument was filed in office for record on the 24 day of Feb. 1981
 on 4 o'clock P.M., and was duly recorded on the 24 day of Feb. 1981.
W. H. Fishman
 Judge of Probate, Etowah County, Ala. Total 6.75

RESTRICTIONS-MISC. 125 PAGE 131