

REARRANGEMENT OF RIVER VIEW
ADDITION NUMBER 2

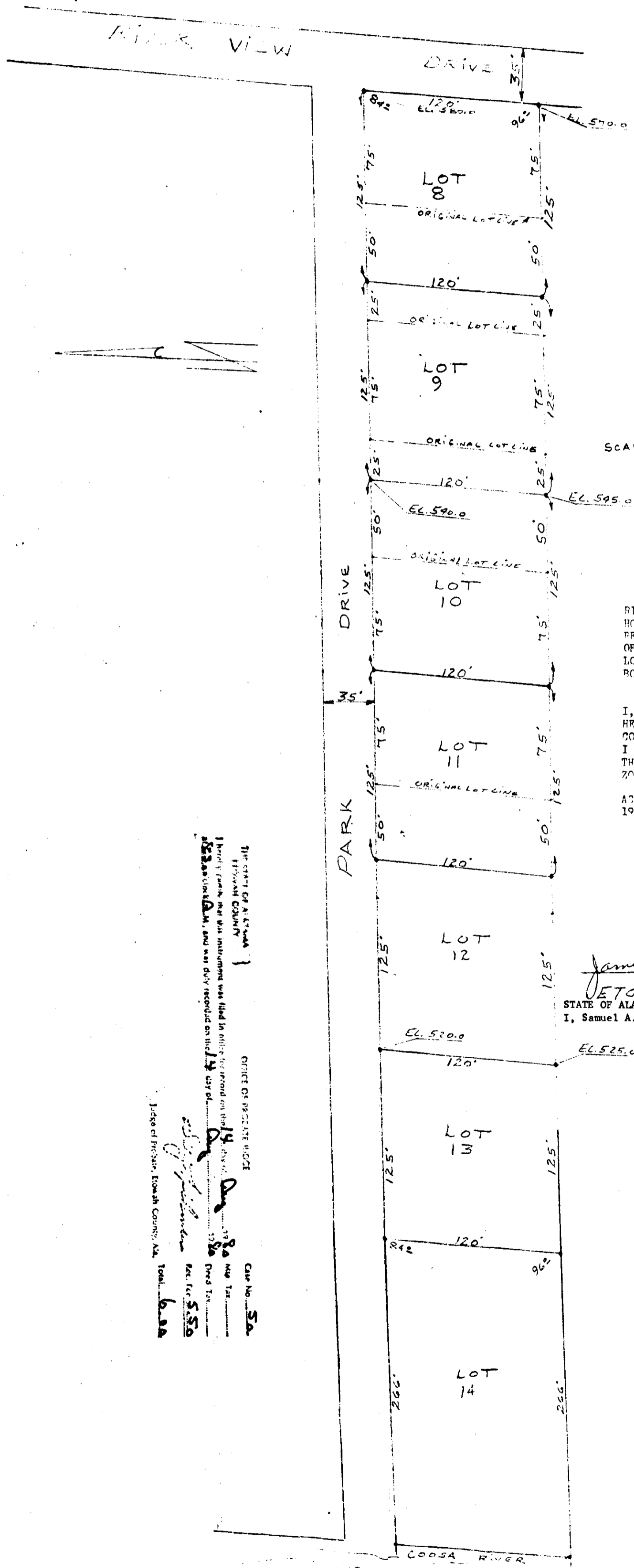

SCALE: 1"=50'

RIVER VIEW ADDITION #2
BOXES DRIVE, ALABAMA
REARRANGEMENT OF LOTS 8-9-10-11-12-13-14
OF THE REARRANGEMENT OF LOT #1 OF BLOCK #2 &
LOT #1 BLOCK #3 AS SHOWN IN BOOK "PM" PAGE 5 &
BOOK "PM" PAGE 217.

I, FELTON E. WHITT, A REGISTERED LAND SURVEYOR
HEREBY CERTIFY THAT THE FOREGOING IS A TRUE AND
CORRECT MAP OR PLAN OF THE LANDS HEREIN SHOWN.
I FURTHER CERTIFY THAT THE LANDS SHOWN WITHIN
THE ABOVE PLAT ARE OUT OF THE FLOOD HAZARDOUS
ZONE.

ACCORDING TO MY SURVEY THIS THE 2nd DAY OF AUGUST,
1980.

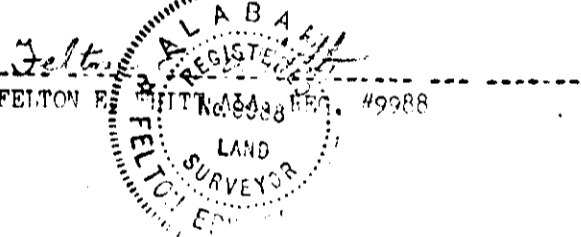

James J. Collier 8-13-80

ETOWAH COUNTY HEALTH CENTER
STATE OF ALABAMA COUNTY OF ETOWAH

I, Samuel A. Weaver
Samuel A. Weaver 8/13/80
Samuel A. Weaver Owner
owner of the lands herein shown, do hereby
ratify and adopt the within map as being true
and correct. This the 13th day of August, 1980

Plat Book 17
Page 30

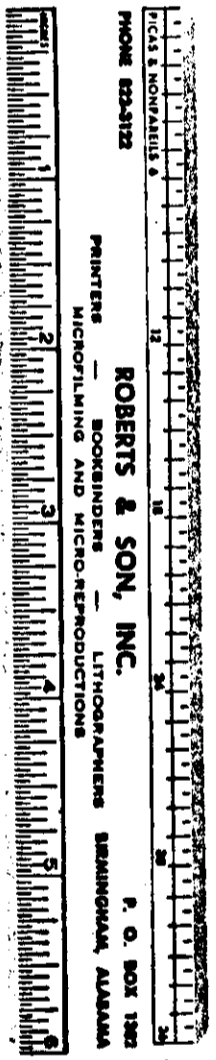

ROBERT S. & SON, INC.
SURVEYING AND ENGINEERING
1000 1/2 WEST 10TH AVENUE
TALLAHASSEE, FLORIDA 32303

THE STATE OF ALABAMA
COUNTY OF ETOWAH
I, *James J. Collier*, Surveyor, do hereby certify that the foregoing is a true and correct map or plan of the lands herein shown, and that the same are out of the flood hazardous zone.
Witness my hand and the seal of my office this 13th day of August, 1980.
James J. Collier
Surveyor

ORDER OF REGISTERED PLAT
I, *Samuel A. Weaver*, do hereby certify that the foregoing is a true and correct map or plan of the lands herein shown, and that the same are out of the flood hazardous zone.
Witness my hand and the seal of my office this 13th day of August, 1980.
Samuel A. Weaver
Owner