

INDIAN LAKE ESTATES
ADDITION NO. 1

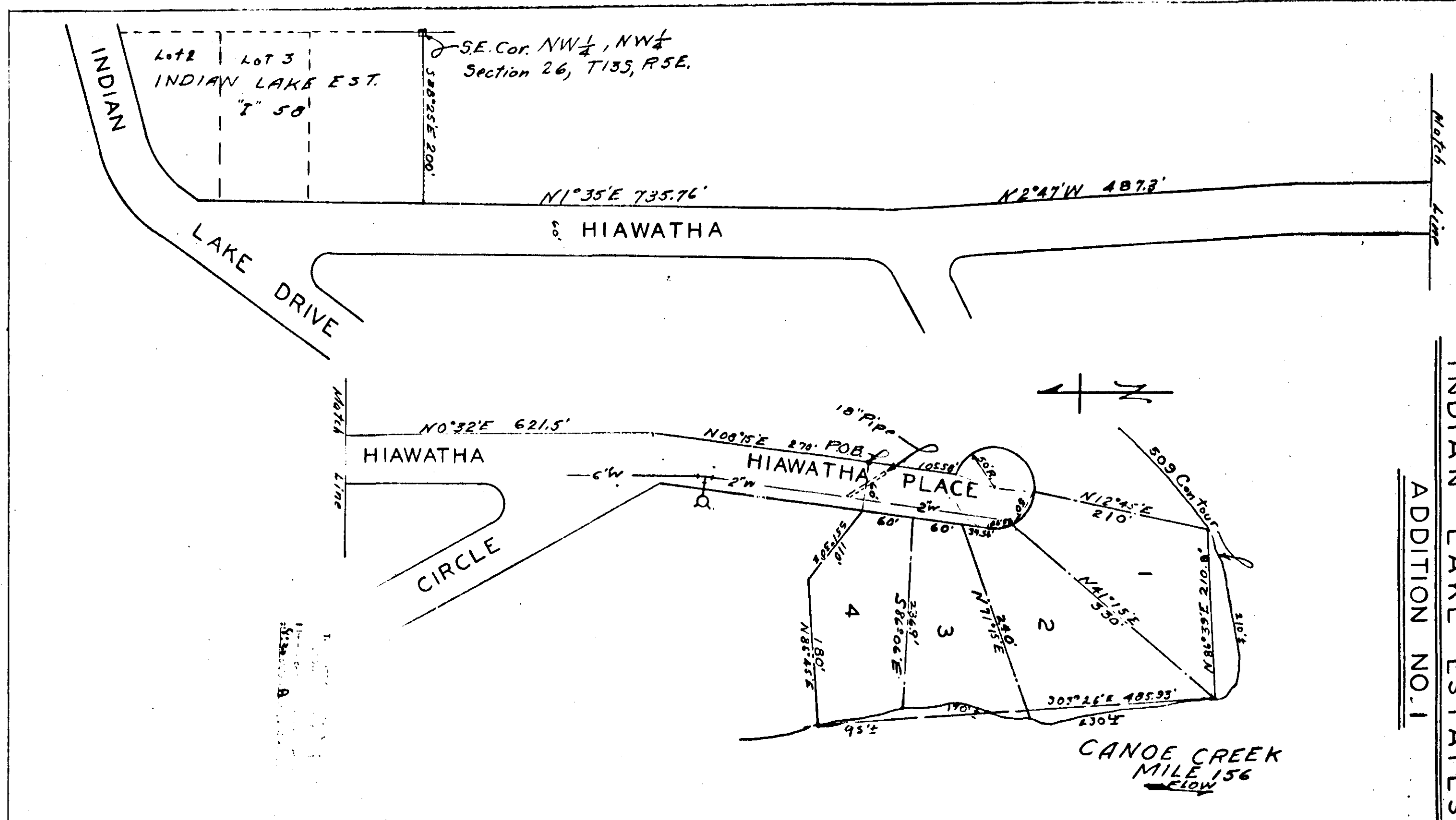

STATE OF ALABAMA)
COUNTY OF ETOWAH)

I, Robert L. Roberts, a Registered Engineer and Land Surveyor of Gadsden, Alabama, hereby certify that the foregoing is a true and correct map or plat of the lands herein shown, according to my survey.
This the 27th day of August, 1980.

Scale 1"=100'
Robert L. Roberts
ROBERT L. ROBERTS
Ala. Reg. #3307

STATE OF ALABAMA)
COUNTY OF ETOWAH)

The undersigned, WILLOWood DEVELOPMENT COMPANY, a corporation, does hereby, confirm, and adopt the foregoing plat as being true and correct.
This the 28th day of August, 1980.

WILLOWood DEVELOPMENT COMPANY,
a corporation
By *Stephen P. Crawford*
STEPHEN P. CRAWFORD,
Its President

STATE OF ALABAMA)
COUNTY OF ETOWAH)

I, *Bertha Bridges*, a Notary Public in and for said county and state, hereby certify that the foregoing plat, map or plat, is a true and correct copy of the original plat, map or plat, as shown to me, acknowledged before me on this day that, being informed of the contents of the plat, map or plat, as such officer and with full authority, executed the same voluntarily, for and as an act of said corporation on the day the same bears date.

Witness my hand and seal this the 28th day of August, 1980.
Bertha Bridges
NOTARY PUBLIC

My commission expires: Sept 9, 1982

STATE OF ALABAMA)
COUNTY OF ETOWAH)

We, the undersigned, hereby approve subject subdivision represented by the foregoing plat, subject to a final approval of same.

Name: *James J. Callahan* Name: *Bill Smith*
Title: *Commissioner* Title: *Mayor*
Date: 8-29-80 Date: 8/29/80

1. *2.50*
2. *2.50*
3. *2.50*
4. *2.50*
5. *2.50*
6. *2.50*
7. *2.50*
8. *2.50*
9. *2.50*
10. *2.50*
11. *2.50*
12. *2.50*

